

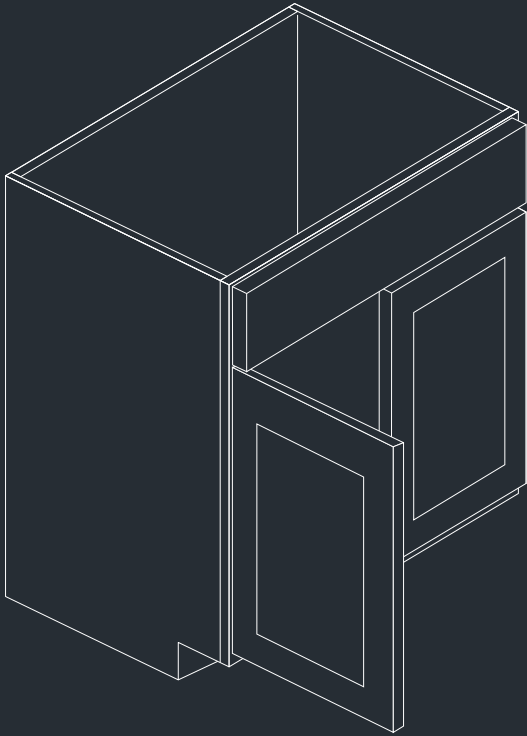

June
2024



Product Spec Book

America's Best Value In Cabinetry®

Dear CNC Value Partner,

Thank you for your interest in CNC Cabinetry.

CNC was founded on the idea of making kitchen cabinets more accessible to all, by offering the ultimate value design, quality and price.

For over three decades now, we at CNC have been providing kitchen and bath dealers and the customers they serve throughout the United States with the ultimate value in kitchen cabinets, countertops, and bathroom vanities. Rather than tossing about meaningless boardroom phrases, we set out to define just what exactly value means.

For us, value means ordering high-quality products at affordable prices. Value means being able to offer a vast, ever-expanding selection of progressively designed door styles. Value means providing lightning-quick turnaround times. Value means giving someone the ability to talk to a real person who understands your needs.

Our motto, "America's Best Value in Cabinetry", reflects our commitment to you, our customer. We provide this value nationally through our many locations across the country. This strategy not only ensures efficiency in delivery but also emphasizes our nationwide accessibility.

This is the core of CNC - a company built on providing our customers with the ultimate value in design, quality, and service. Our cabinets create a comfortable and personalized living space, transforming the house into a home. Please peruse the accompanying material to get to know us, and how we can service you.

Yours truly,



Nathan Indig

CEO, CNC Cabinetry

New in this Book

Additions:

Luxor:	Page	Concord:	Page	Classic:	Page	Other	Page
OV30-TRM	45	VDB21	117	V36DL	156	MT2-6X6SP	23
OV33-TRM	45	VDB24	117	V36DR	156	MT2-CB6X6	23
OVD30-TRM	46	V27	116	REP196	157	MT-2822	168
UC3024X84	44	V33	116	UREP1.5X96X27	157	MT3422	168
UC3024X90	44	V42	116	MATCHING EDGEBAND	159	MTS2-2822	168
UC3024X96	44	OV30-TRM	108	SHM (M40, M41, M42, M43)	158	MTS2-3422	168
3324X24	29	OV33-TRM	108	OCM (M40, M41, M42, M43)	158	MTS2-6122	168
SB30-HR	42	OVD30-TRM	109	ICM (M40, M41, M42, M43)	158	MTS2-6122-DB	168
V21-HA	42	OVD30-TRM	109	V21-HA	150	DISP-LUXPRODUCT (Luxor Guide)	23
DD30	54	WHB30	112	SB24-HA	150		
DS	54	WHB36	112	SB30-HA	150		
REP196	55	WHC30	112	SB33-HA	150		
UREP1.5X96X27	55	WHC36	112	SB36-HA	150		
F-SHELF-24	47	WHS30	113				
F-SHELF-30	47	WHS36	113				
F-SHELF-36	47	WHT30	113				
F-SHELF-42	47	WHT36	113				
WSQ30	31	REP196	119				
WSQ36	33	UREP1.5X96X27	119				
WSQ42	35						

New Styles/Finishes:

Luxor:

L05 - Harvest

*Please note, 5 piece drawer front is now available in all Luxor finishes except for Espresso

Price Codes:

*Please note following updated price codes

Luxor	Luxor 5P	Country	Concord	Classic	Alvic	Vanguard	Surelle
L	P	R	A/B/C	E/F	H/I	V	SL

Limited Lifetime Warranty:

Please see our updated Limited Lifetime Warranty located in the back of the back on page 179.

White Glove Delivery Service:

White Glove Delivery is available with CNC truck orders only. Delivery service will cost \$200, which includes a job site delivery fee of \$125. This fee will cover up to the first 25 cabinets. Delivery will be to the ground floor only. Orders over 25 cabinets will incur an additional fee.

White Glove Delivery is also available for common carrier orders. These orders are priced per order, please contact your customer service representative for more information.

Please note: In-Home Delivery will have an extended lead time of up to 5 days.

Discontinuations:

SLU30-V2418	
WS30 (Classic Collection)	
WS36 (Classic Collection)	
WS42 (Classic Collection)	
WHV30 (Concord Collection)	
WHV36 (Concord Collection)	

Policies & Procedures	7
Cabinet Code Key	11
Collections and Styles	15
Displays & Samples	21
 Luxor Collection	
Door Styles & Specifications	26
Wall Cabinets.....	28
Base Cabinets.....	37
ADA Base Cabinets.....	41
Tall Cabinets.....	43
Accessories.....	47
Vanities & Medicine Cabinets.....	49
Fillers, Panels & Moldings.....	55
 Country Collection	
Door Styles & Specifications.....	59
Wall Cabinets.....	62
Base Cabinets.....	68
Tall Cabinets.....	71
Vanities & Medicine Cabinets.....	75
Fillers, Panels & Moldings.....	76
 Concord Collection	
Door Styles & Specifications.....	80
Wall Cabinets.....	84
Base Cabinets.....	95
Tall Cabinets.....	106
Accessories.....	110
Vanity Cabinets.....	116
Fillers, Panels & Moldings.....	119
Decorative Accessories.....	122
 Classic Collection	
Door Styles & Specifications.....	128
Wall Cabinets.....	132
Base Cabinets.....	141
ADA Cabinets.....	150
Tall Cabinets.....	151
Accessories.....	154
Vanity Cabinets.....	155
Fillers, Panels & Moldings.....	157
 Vanguard Collection	162
Surelle Collection	165
 Marble & Granite Countertops	167
Modifications & Upgrades	171
Cabinet Care	177
Warranty	180

General Information

Policies & Procedures

Design & Pricing Software

CNC Cabinetry provides a product catalog compatible with 2020 Design & ProKitchen Design Software. These are downloadable via our website at www.cnccabinetry.com. CNC Cabinetry does not take responsibility for discrepancies between design software and CNC Cabinetry pricing.

Terms & Conditions Standards

All prices and specifications are subject to change. Payments may be made by ACH, Check, Debit/Credit Card, or Account Credit. To apply for credit, visit <http://cnccabinetry.com/creditapp/>.

Placing Orders

Placing orders can be done through our CABNET program, using the excel order form found on our website, ProKitchen or 2020 SKU lists. Orders will not be accepted over the phone. It is the dealers responsibility to review all quotes for accuracy and confirm before any order goes into production. If you would like the order to ship complete, please note that on quote and approval. If not indicated, order will ship with the available cabinets.

Once an order is placed and sent into production, NO CHANGES can be made. Canceled items/orders after approval, will have a 20% restocking fee (if the order has not yet been shipped). If the cabinets have been shipped or are already palletized, customer is responsible for freight costs back to CNC Cabinetry, if applicable, and a 25% restocking fee. Modified cabinets cannot be cancelled or returned. Unassembled cabinets that have been assembled by the customer cannot be returned. To cancel items from an order, please reach out to your customer service representative.

Delivery Options

- Pick-up.
- CNC truck.
- White-glove delivery available for an additional fee
- Common Carrier-Scheduled by CNC Cabinetry
 - If you have a preferred carrier please request it.
 - Please note that a per pallet fee will be applied to the order
- Common Carrier-Scheduled by Customer
 - If you need a residential lifetgate, please make note of this with your carrier
 - Please note that a per pallet fee will be applied to the order

Orders are automatically scheduled for the next available delivery day to your area unless specified otherwise.

A rescheduled delivery may result in a 20% fee.

Missed pick-up appointments after 48 hours will incur storage fees. After 30 days, orders will be returned to stock and a restocking fee of 25% will be charged.

Returns

There will be a 25% restocking fee for any returned cabinet. Shipping/Delivery charges will not be credited for any returns. It is the customer's responsibility to pay for shipping on return items. We will not credit any assembled cabinets by the customer, installed cabinets, or cabinets without their original box. Non-stock cabinets, parts including doors and drawers, custom modifications, wood hoods and countertops (post form and self-edge) are not returnable.

Once merchandise is received and inspected at our warehouse, a credit will be issued to your account for the returned merchandise less the 25% restocking fee. Please allow CNC 7-14 business days to process your credit. CNC will not accept returns after 30 days.

Damages

If a cabinet or countertop arrives damaged, please contact customer service and a replacement order will be issued. Pictures of the damages and your CNC sales order or P.O. number must be provided. If you do not have pictures of the damages, we will send the replacement/s for the full price and credit will be applied once we receive the pictures. Do not install damaged cabinets. CNC will not credit damaged cabinets that have been installed. CNC will not credit damaged cabinets after 30 days of delivery.

Lead times

Cut-off time is 5:00pm Eastern time (M-TH) 3:00 pm Eastern time (Friday) for assembled and unassembled cabinets in order to meet standard lead times. Extended lead times will occur for orders containing 100 cabinets or more. An extended lead time will also occur for any post-form or square-edge countertops with cut outs, cut-downs, or assembled miters and for stocked countertops over 12 pieces.

Shipping

CNC offers delivery service with our own fleet of trucks that will deliver within the local New Jersey tri-state area and areas within a 3-hour driving radius of our Florida facility for a minimum charge. Local deliveries will be assessed for pricing based on gas rates. Rates will be reassessed every 90 days. Deliveries are curbside only. Jobsite deliveries are available upon request for a minimal fee. White-glove delivery service is available upon request. Please contact your Customer Service representative for pricing and details.

Outside of our flagship facility areas, we ship via Common Carrier, where the best available pallet rate will be chosen. If a customer sends their own carrier to pick-up cabinets, CNC will not be responsible for filing damage claims. Please note that a per pallet fee will be applied to the order.

Floor load truckloads will be charged \$250.00 per truckload.

Refused orders or missed pick-ups will be charged a fee to reschedule the delivery or pick-up.

Cabinet Code Key

Cabinet Code Key

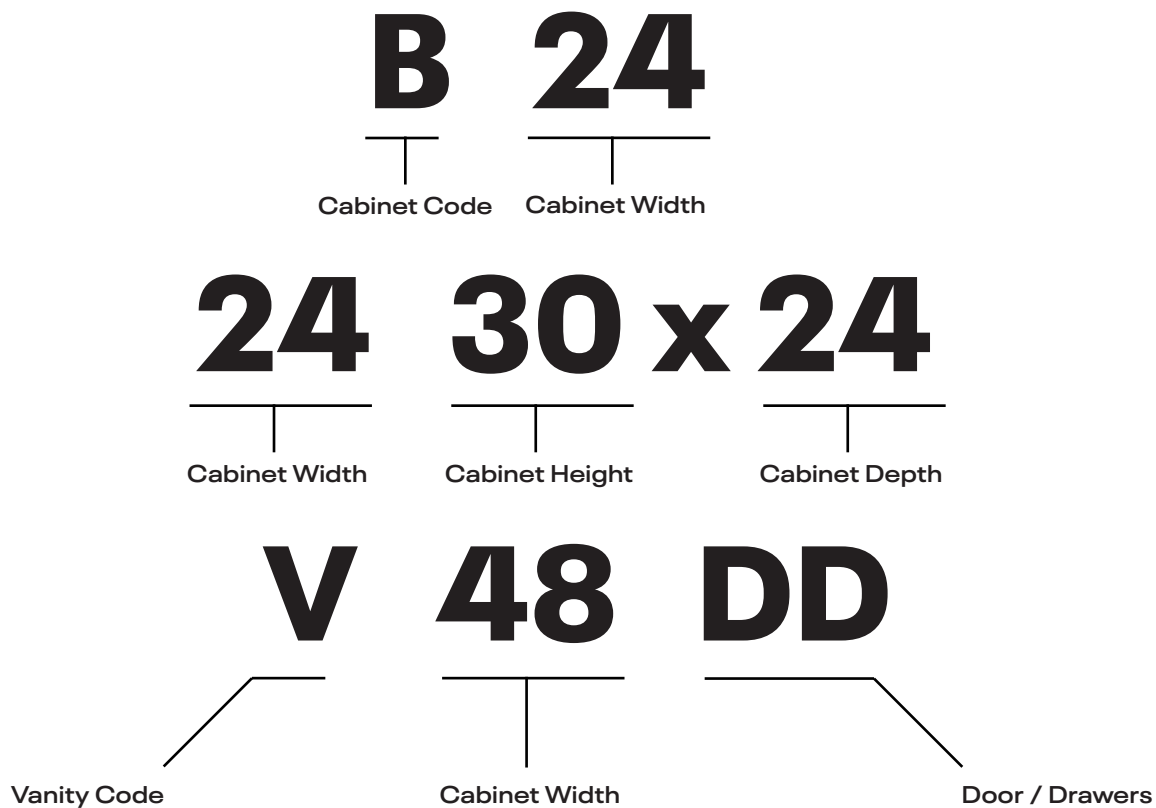

When looking at product codes it is important to note each element within the code in order to ensure you are ordering the correct cabinet piece. For example, the codes displayed above would translate to:

Base Cabinet; 24" Wide x 34½" High

Wall Cabinet; 24" Wide x 30" High x 24" Deep

Vanity Cabinet; 48" Wide x 21" Deep; Double Drawers

Additionally, it is important to note the following when selecting and ordering cabinets:

- Standard Wall cabinets are 12" deep
- Refrigerator cabinets are 24" deep
- Standard Base cabinets are 34½" high and 24" deep
- Add door thickness for total cabinet depth
- Vanity Cabinets are 32½" high for Country Collection; 34½" high for Luxor, Concord and Classic Collection
- Standard Vanity Cabinets are 21" deep
- Handicap Accessible/Removable cabinets are 32.5" tall and are indicated with 'HA' or 'HR' at the end of a product code

Wall Cabinets

3030 - Wall Cabinet
CW2430 - Corner Wall Cabinet
BLW 27/3030 - Blind Wall Cabinet
WSQ2430 - Square Corner Wall Cabinet
WEC1230 - Wall End Cabinet
PR - Plate Rack
WR - Wine Rack
WSP - Wall Spice Rack
MW3030 - Microwave Cabinet

Base Cabinets

B30 - Base Cabinet
DB12 - Drawer Base Cabinet
BLB36/39 - Blind Base Cabinet
CSF/CSFFL - Diagonal Corner Sink Front/Floor
CSB36 - Corner Sink Base
CAR33 - Lazy Susan Corner Base Cabinet
SB24 - Sink Base
SB30-FS - Farm Sink Base
BWBK15 - Waste Basket Cabinet
BTC2412 - Angle Base End Cabinet
BEC24 - Base End Cabinet
BSP9 - Base Spice Rack
B9-HA - Base; Handicap Accessible
SB36-HR - Base; Handicap Removable

Tall Cabinets

UC2424x84 - Utility Cabinet
OV3384 - Oven Cabinet

Accessories

POS - Pullout Shelf
WD - Top of Counter Cabinet
WHA/P/V/WACC - Wood Hoods
F-SHELF - Floating Shelf

Vanity Cabinets

V2418 - Vanity Sink Base
V30D - 1 Door and 2 Drawer Vanity Sink Base
V482DD - 2 Door and 4 Drawer Vanity Sink Base
VDB15 - Vanity Drawer Base
VBD30 - Bottom Drawer Vanity
VDD30 - Double Drawer Vanity
VOB24 - Open Bottom Vanity
MC1830 - Medicine Cabinet
DD30 - Desk Drawer

Collections and Styles

Luxor Collection

The Luxor Collection is our partial overlay cabinet constructed from all plywood. Cabinets are equipped with 3/4" adjustable shelves and adjustable soft close hinges. All drawer boxes are made with dovetail construction and come with a slab drawer front and soft-close undermount glides. Five piece drawer front is available as an upgrade.

*Please note, cabinet door and box dimensions may vary by 1/8"

Price Code: L Luxor Price Code: P Luxor 5 Panel

Luxor

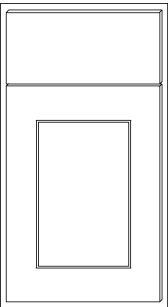

- L02 - Smoky Grey (Birch/Hardwood door)
- L03 - Misty Grey (MDF door)
- L05 - Harvest (Hardwood door)
- L10 - White (MDF door)
- L11 - Espresso (Birch/Hardwood door)

A partial overlay, 1/2" reveal, 2 1/2" wide shaker style door with a flat center panel, Mortise and Tenon construction, and a slab drawer front.

Luxor 5P

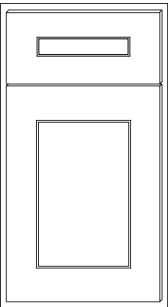

*not available for the Luxor Espresso finish

Partial Overlay - 1/2" reveal

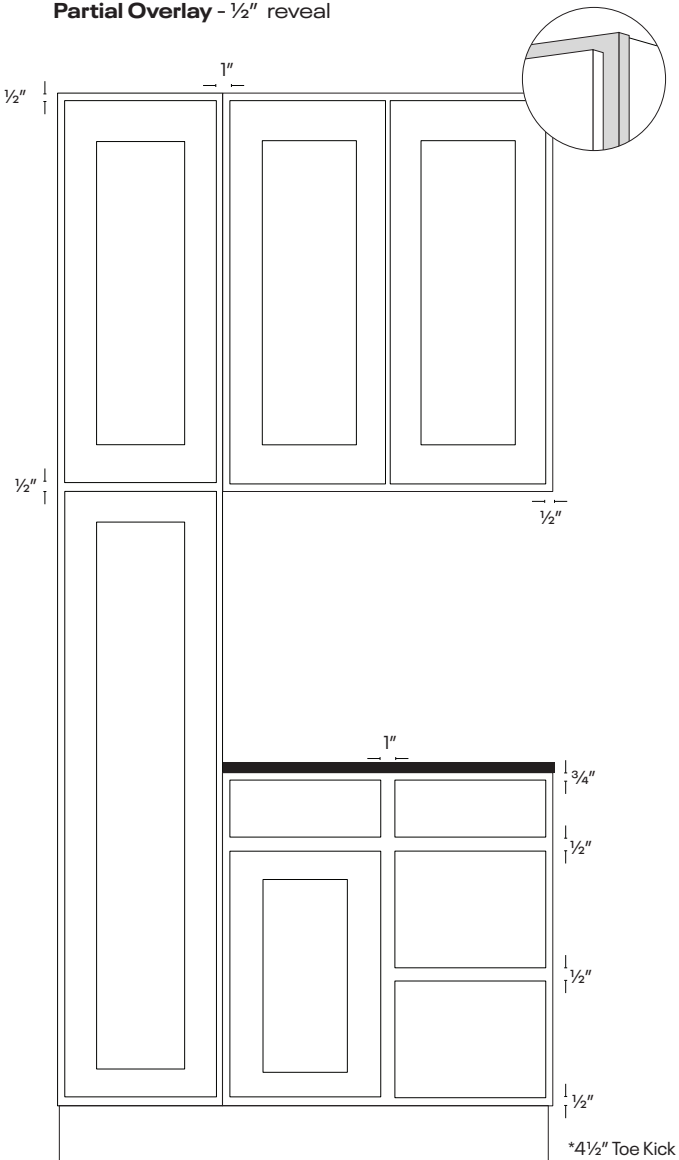

Country Collection

The Country Collection is our standard overlay cabinet constructed from all plywood. The wall and base cabinets are equipped with 3/4" plywood adjustable shelves and adjustable hinges. Drawer boxes are made with plywood and have side mount glides.

*Please note, cabinet door and box dimensions may vary by 1/8"

Price Code: R
Oak

Country Oak

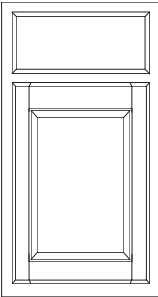

C4 - Oak

A standard overlay, 1" reveal, 5 piece solid wood with a raised MDF veneer center panel. Mortise and Tenon construction, slab drawer front. Solid wood in a Honey finish.

Standard Overlay - 1" reveal

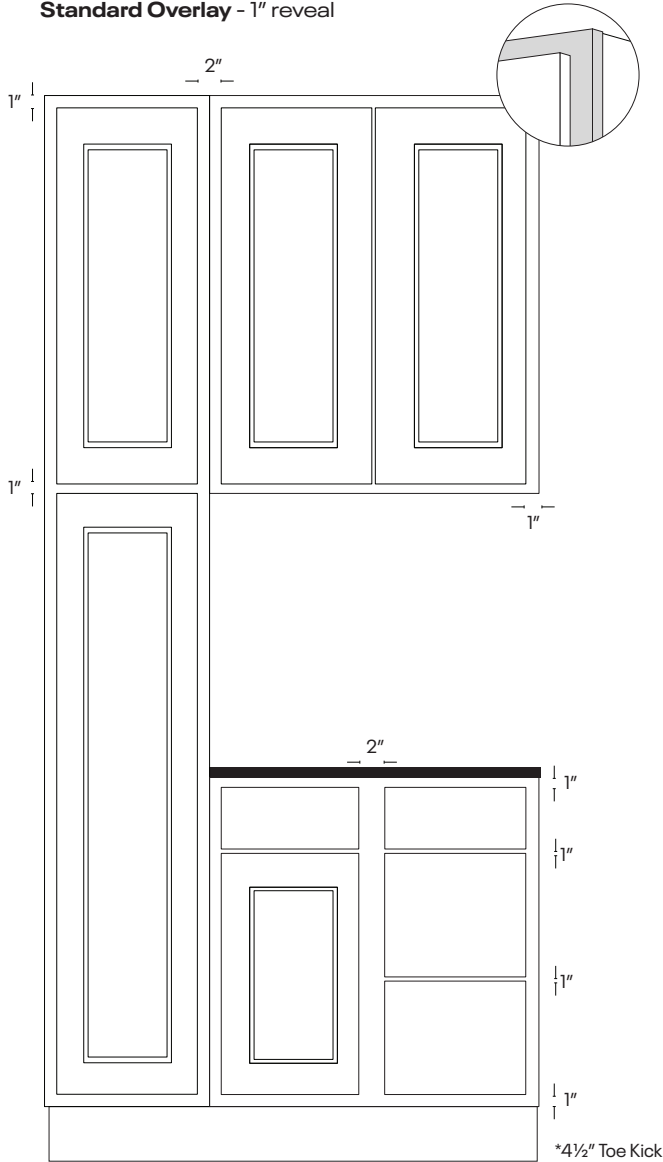

Concord Collection

The Concord Collection is our full-overlay all plywood cabinet, which comes with full 1/2" back panels, complete with solid wood dovetail drawer box and a 5-piece drawer front, enhanced by a soft-close feature and full extension under-mount glides to create a smooth glide. The cabinetry is equipped with 3/4" adjustable shelves with metal clips and adjustable soft close hinges. Natural wood finished interiors allow for practicality and ease of maintenance.

*Please note, cabinet door and box dimensions may vary by 1/8"

Price Code: A
Elegant White
Elegant Dove
Elegant Ocean
Elegant Smoky Grey
Versailles

Price Code: B
Fashion
Elegant Stone

Price Code: C
Park Avenue
Richmond

Elegant

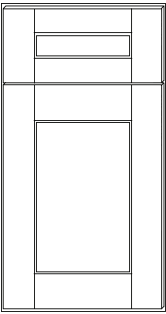

EB02 - Smoky Grey
EB10 - White
EB22 - Dove
EB23 - Stone
EB27 - Ocean

A full overlay 5 piece solid wood, with solid MDF veneer flat center panel. Mortise and Tenon construction.

Fashion

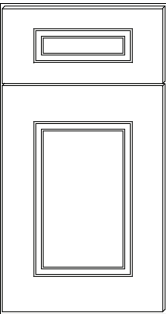

FB10 - White
FB27 - Ocean

A full overlay 5 piece solid wood, with solid MDF veneer flat center panel. Mortise and Tenon construction.

Park Avenue

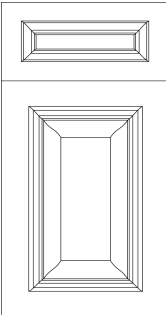

PB10 - White
PB27 - Ocean

A full overlay 5 piece solid wood, raised panel MDF veneer center. Mitered construction.

Richmond

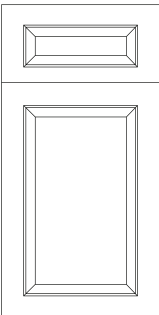

RB10 - White
RB23 - Stone

A full overlay 5 piece solid wood, with solid MDF veneer flat center panel. Mitered construction.

Full Overlay - 1/4" reveal

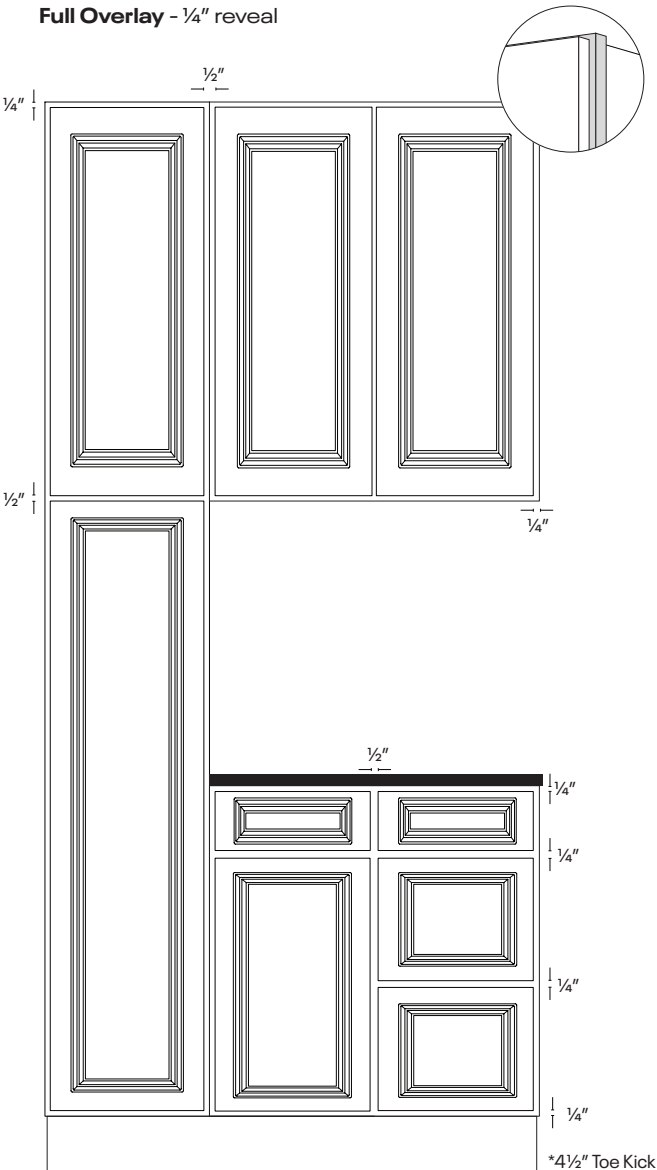

Classic Collection

The Classic series is composed of a frame-less box construction, with double white wall metal drawer with 1/2" plywood bottom. that are outfitted with full extension, under-mount drawer glides, as well as the soft-close feature. The adjustable soft close hinges, 3/4" adjustable full-depth plywood shelves, and dowel and glue-clamped assembly construction create a solid, durable framework for your cabinetry.

*Please note, cabinet door and box dimensions may vary by 1/8"

Price Code: E	Price Code: F	Price Code: H/I
Matrix	Milano	Alvic - Luxe
	Versailles	Alvic- Zenit
		Alvic- Synchron

Matrix

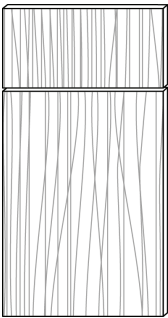

MW18 - Silver
MW19 - Greystone

A full overlay low pressure laminate flat panel MDF door, with a deep textures finish.

Milano

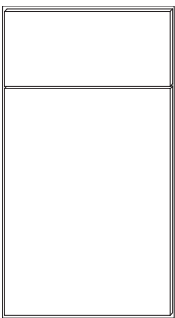

MW40 - Polar White
MW41 - Fossil Grey
MW42 - Sand
MW43 - Seaside

A full overlay slab door made from a MDF core, wrapped in PET with a matching edgeband.

Versailles

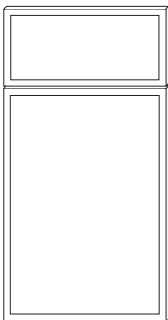

VW10 - White

A full overlay 5 piece solid wood, with solid MDF veneer flat center panel. The Versailles door features a 3/4" frame.

Alvic

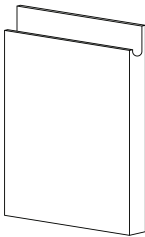

Finger-Pull
18mm / 3/4"

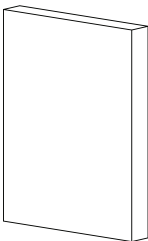

Slab
18mm / 3/4"

*Full color list available on website

Alvic doors come with a color matching soft postforming edge band. Finger pull and slab doors are 18mm thick.

*Alvic Doors come standard equipped with Blum hinges

Frameless - 1/8" reveal

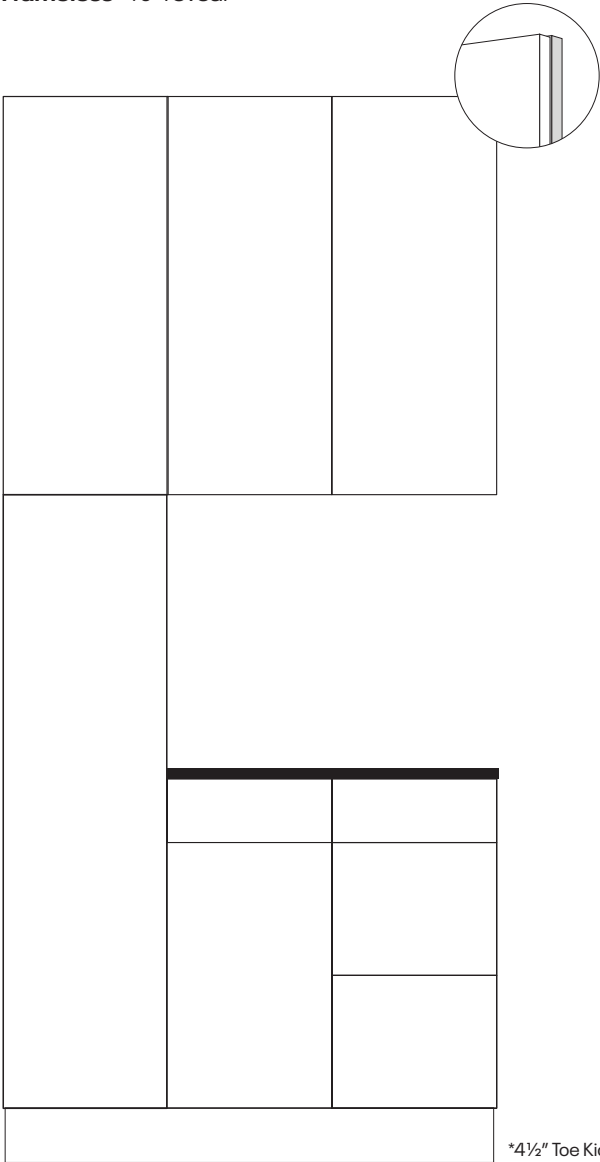

*4 1/2" Toe Kick

Displays and Samples

Displays & Samples

	Item Number	Luxor/Country	Classic	Concord
Door Samples	SD11X14	18	18	18
	SBF13.5	25	25	25
• Net Price				

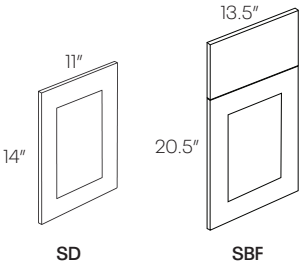

Showroom Displays

B12M (Mini Base)*	95	130	132
DISP-CENTER	1400	1400	1400
DISP-STAND	222	222	222
DISP-MLDG	47	47	47
DISP-MERCH	330	330	330

* Available in all styles in White
• Net Price

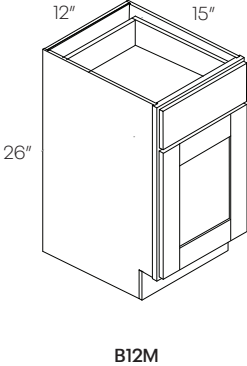
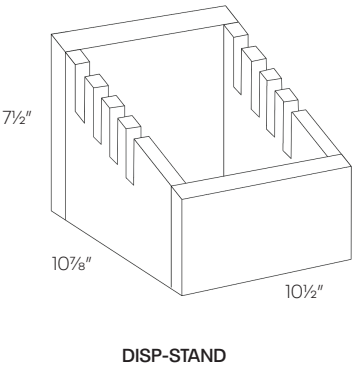
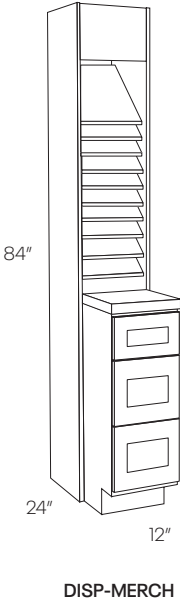
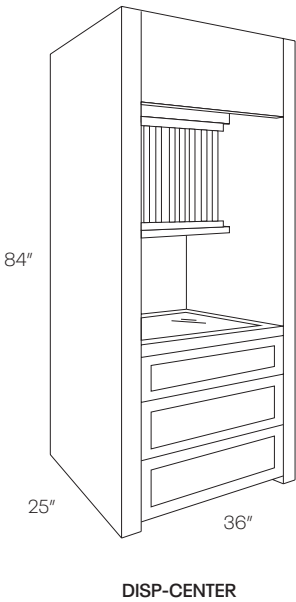

Item Number	Luxor/Country	Classic	Concord
-------------	---------------	---------	---------

Literature



DISP-SPEC (Spec Book)	0	0	0
DISP-CAT (Catalog)	0	0	0
DISP-TRIFOLD (Door Guide)	0	0	0
DISP-CNTP (Countertops)	0	0	0
DISP-LUXPRODUCT (Luxor Guide)	0	0	0
DISP-BINDKIT (Welcome Kit)	0	0	0

Swatches

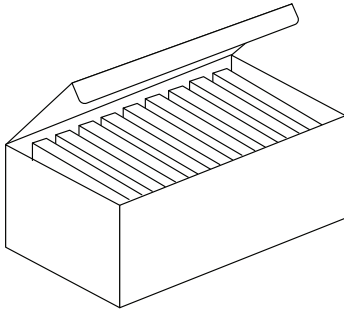

DISP-COLORBLOCKS (all current door finish samples)	47	47	47
DISP-P-COLORBLOCKS (all custom paint samples)	50	50	50
DISP-PFCHIPS (countertop samples)	-	-	-
DISP-GT6x6-SET (all granite colors)	50	50	50
MT2-6X6SP (samples)	13	13	13
MT2-CB6X6 (marble samples)	-	-	-
MT2-6X6SP	10	10	10
ALL - CS 8x8 (Luxe)	N/A	18	N/A
ALS - CS 8x8 (Synchron)	N/A	18	N/A
ALZ - CS 8x8 (Zenit)	N/A	18	N/A

• Net Price (Price includes shipping)

Cabinet & Door Information

Luxor Collection

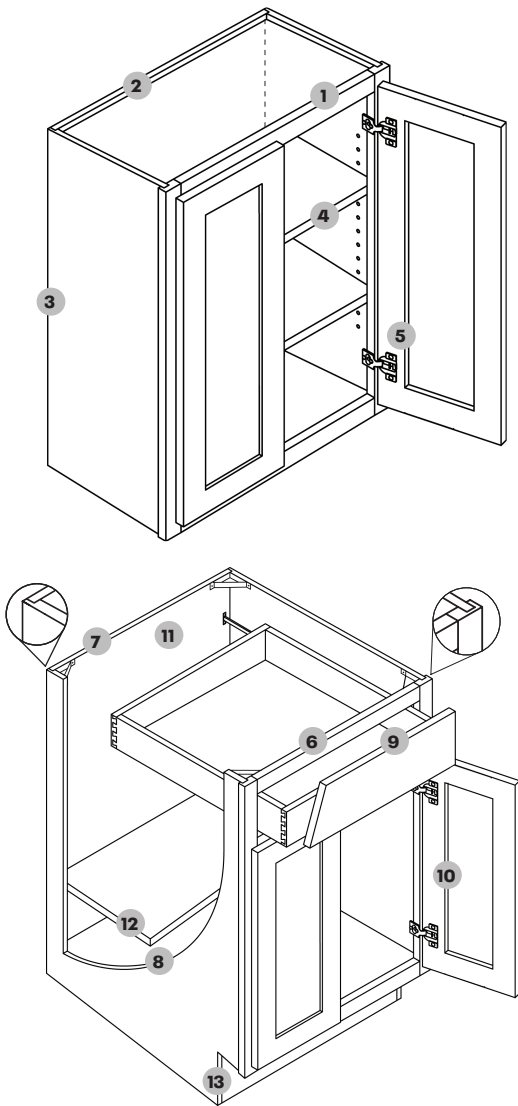

- 1 Frame** — 3/4" thick Solid Wood, 1 1/2" wide, kiln-dried solid hardwood. Assembled with glue and nails, under clamp pressure, which ensures squareness.
- 2 Back panel** — Made of 1/2" plywood. Dado joints stapled into cabinet sides, glued and screwed into top and bottom.
- 3 End panel** — Top and bottom 1/2" plywood substrate, with light maple woodgrain laminate interior. Matching exterior.
- 4 Shelves** — 3/4" thick, plywood; fully adjustable.
- 5 Hinges** — Heavy duty steel concealed hinge, adjustable with soft-close mechanism.
*36" and 42" Wall cabinets will have 3 hinges
- 6 Base frame** — 3/4" thick Solid Wood, 1 1/2" wide, kiln-dried solid hardwood. Assembled with glue and nails, under clamp pressure, which ensures squareness.
- 7 Back panel** — Made of 1/2" plywood. Dado joints stapled into cabinet sides, glued and screwed into top and bottom.
- 8 End panel** — 1/2" plywood substrate, with light maple woodgrain laminate interior. Matching exterior.
- 9 Drawers** — 5/8" solid wood Dovetail sides 3/8" thick bottom
- 10 Hinges** — Heavy duty steel concealed hinge, adjustable with soft-close mechanism.
- 11 Glides** — 3/4" extension, high quality soft-close under mounted glides.
- 12 Shelves** — 3/4" thick, plywood; fully adjustable. (10" deep)
- 13 Toe kick** — 4 1/2" Toe kick with 3" inset on all standard base and vanity cabinets.

Luxor

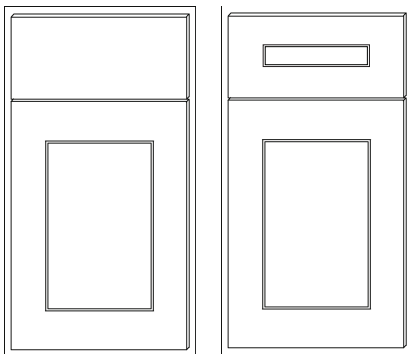

*5 Piece Drawer front

Finish	Price Code (Slab)	Price Code (5 Panel)
L02 - Smoky Grey (stain) (Birch/Hardwood door)	L	P
L03-Misty Grey (paint) (MDF door)	L	P
L05-Harvest (stain) (Hardwood door)	L	P
L10-White (paint) (MDF door)	L	P
L11-Espresso (stain) (Birch/Hardwood door)	L	N/A

A partial 1/2" reveal, 2 1/2" wide shaker style MDF door with a flat center panel, Mortise and Tenon construction, slab drawer front.

*Luxor Cabinets cannot be extended

*Matching finished interiors are not available in the Luxor Collection

*Glass doors are available for all wall cabinets

Specifications and Prices

Luxor Collection

12" - 15" High Wall Cabinet

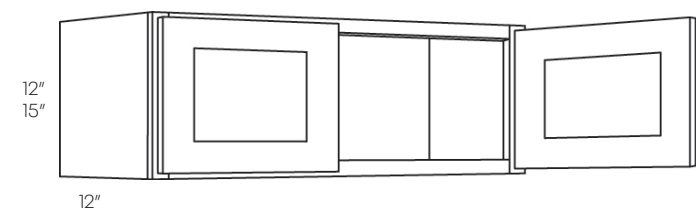

Item Number	L
3012	338
3312	351
3612	381
3612X24	508
2415	334
3015	344
3315	359
3615	381

• No Shelf

18" High Wall Cabinet

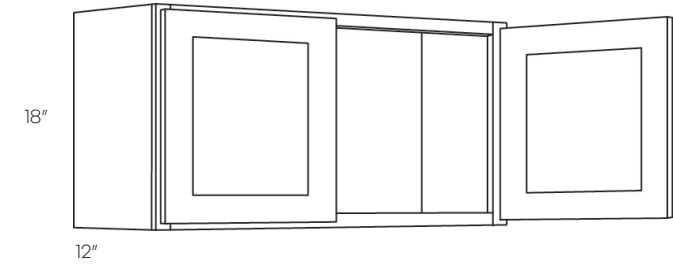

2118 (1 Door)	317
2418	334
2718	341
3018	349
3318	378
3618	433
3918	485

• No Shelf

24" High Wall Cabinet

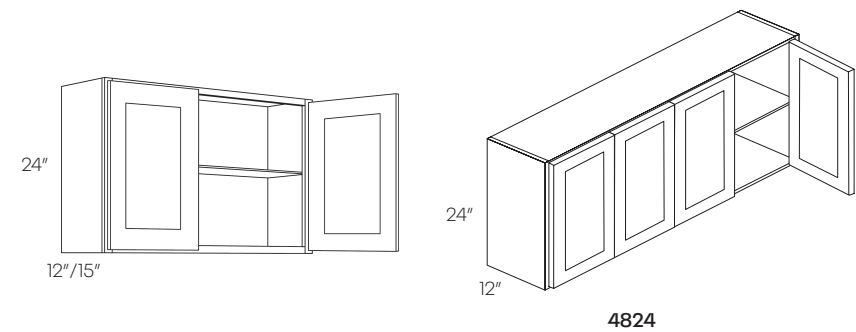

1824 (1 Door)	356
2424	458
2724	470
3024	480
3024X15*	549
3324	511
3624	549
3624X15*	576
3924	600
4224	653
4824 (4 Door)	729

* Available in L10 only

24" Deep Wall Cabinet

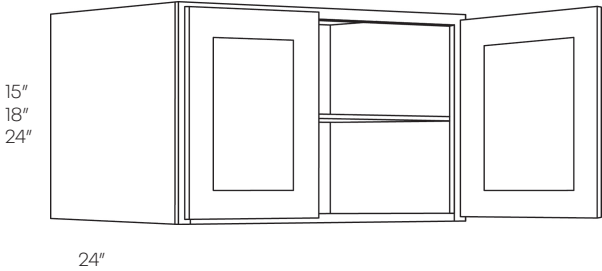

Item Number	L
3015X24	462
3018X24	514
3024X24	641
3318X24	567
3615X24	514
3618X24	579
3324X24	691
3624X24	741
3924x24	830

30" High 1 Door Wall Cabinet

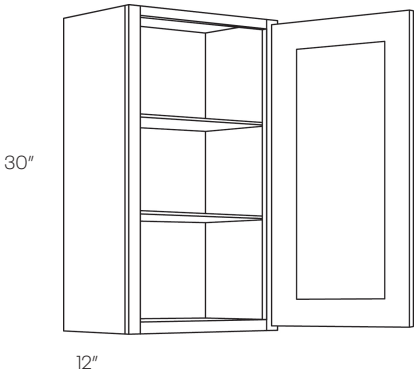

930	272
1230	303
1530	327
1830	368
2130	440

30" High 2 Door Wall Cabinet

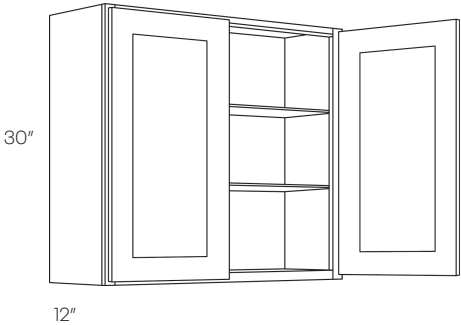

2430	469
2730	516
3030	529
3030X15*	634
3330	575
3630	612
3930	660
4230	702

* Available in L10 only

	Item Number	L
30" High 4 Door Wall Cabinet	4830	794
	5430	888

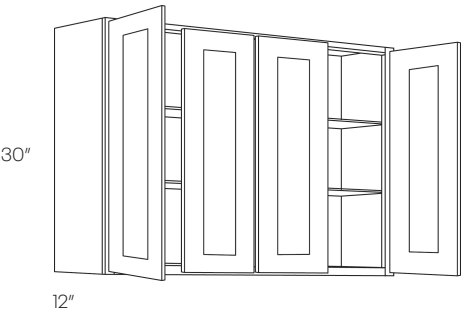

30" High Open Wall Cabinet	6030-O	907
----------------------------	--------	-----

• Opening Natural Interior Finish

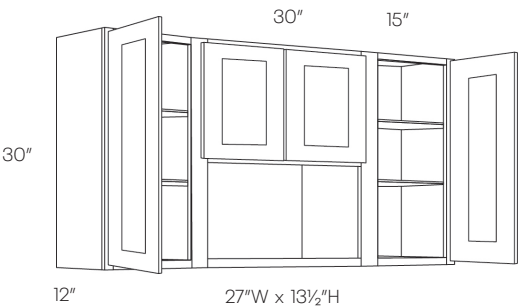

30" High Blind Wall Cabinet	BLW27/3030	667
	BLW36/3930	797
	BLW39/4230	871
	BLW42/4530	956

- Reversible Left or Right
- Can be installed at actual size

Cabinet	Min. Pull	Max. Pull	Actual Size	Door(s)	Door Opening
BLW27/3030	27"	30"	27"	1230	9" X 27"
BLW36/3930	36"	39"	36"	2130	18" X 27"
BLW39/4230	39"	42"	39"	2430	21" X 27"
BLW42/4530	42"	45"	42"	2730	24" X 27"

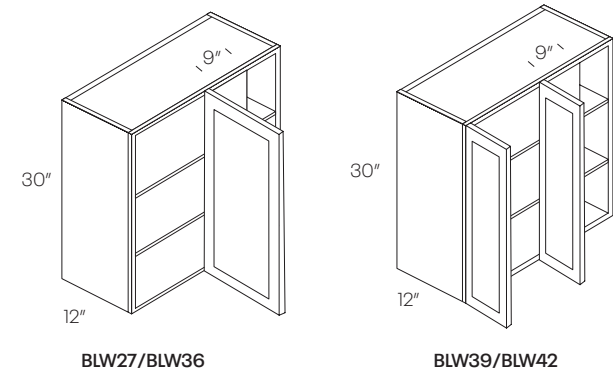

30" High Diagonal Corner Wall Cabinet

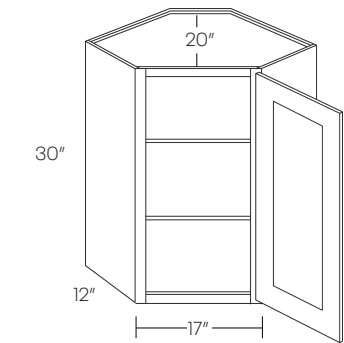

Item Number	L
CW2430	683

- Requires 24"x24" wall space

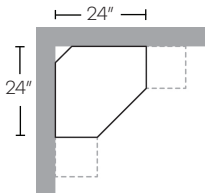

30" High Corner Wall Cabinet

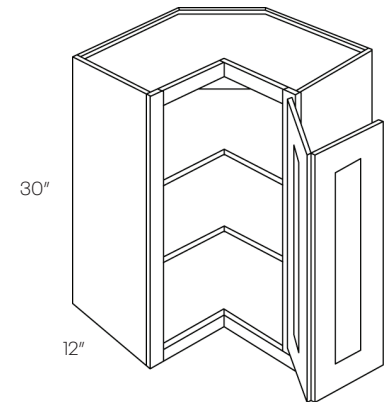

WSQ2430	786
---------	-----

- Requires 24" X 24" wall space
- Pie is 12" X 12"

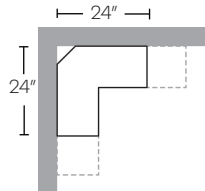

36" High 1 Door Wall Cabinet

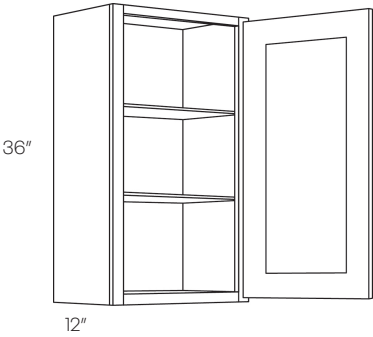

Item Number	L
936	310
1236	344
1536	371
1836	418
2136	499

36" High 2 Door Wall Cabinet

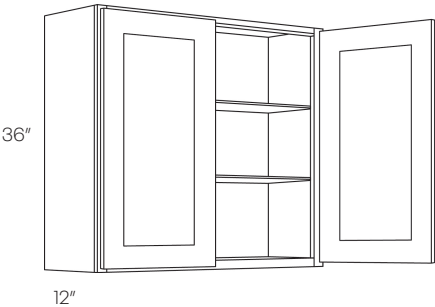

2436	535
2736	586
3036	604
3336	657
3636	698
4236	797

36" High Blind Wall Cabinet

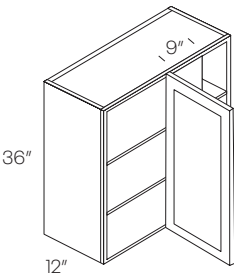

BLW27/BLW36

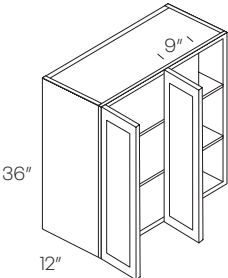

BLW39

BLW27/3036	759
BLW36/3936	911
BLW39/4236	995

- Reversible Left or Right
- Can be installed at actual size

Cabinet	Min. Pull	Max. Pull	Actual Size	Door(s)	Door Opening
BLW27/3036	27"	30"	27"	1236	9" X 33"
BLW36/3936	36"	39"	36"	2136	18" X 33"
BLW39/4236	39"	42"	39"	2436	21" X 33"

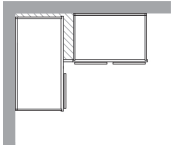

36" High Diagonal Corner Wall Cabinet

CW2436

780

- Requires 24"x24" wall space

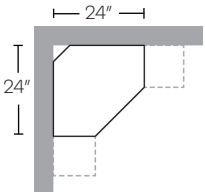
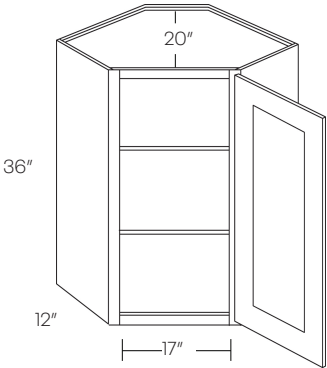

36" High Corner Wall Cabinet

WSQ2436

827

- Requires 24" X 24" wall space
- Pie is 12" X 12"

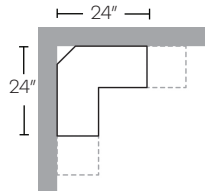
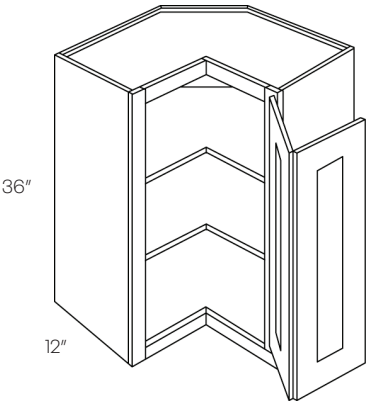

42" High 1 Door Wall Cabinet



Item Number	L
942	366
1242	396
1542	438
1842	487
2142	580

42" High 2 Door Wall Cabinet

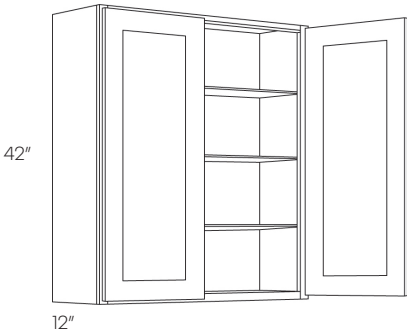

2442	622
2742	685
3042	710
3342	763
3642	810
4242	940

42" High Blind Wall Cabinet

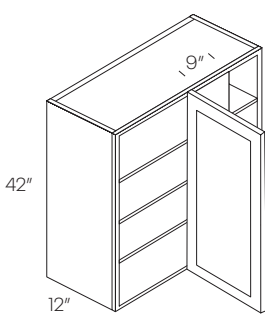

BLW27/BLW36

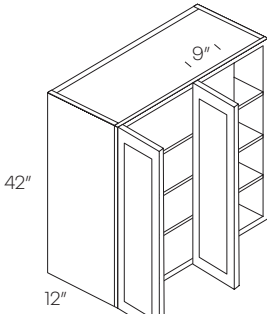

BLW39

BLW27/3042	861
BLW36/3942	1035
BLW39/4242	1132

- Reversible Left or Right
- Can be installed at actual size

Cabinet	Min. Pull	Max. Pull	Actual Size	Door(s)	Door Opening
BLW27/3042	27"	30"	27"	1242	9" X 39"
BLW36/3942	36"	39"	36"	2142	18" X 39"
BLW39/4242	39"	42"	39"	2442	21" X 39"

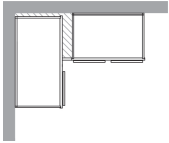

Item Number	L
-------------	---

42" High Diagonal Corner Wall Cabinet

CW2442	888
--------	-----

- Requires 24"x24" wall space

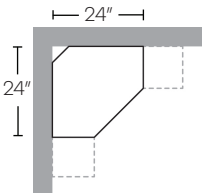
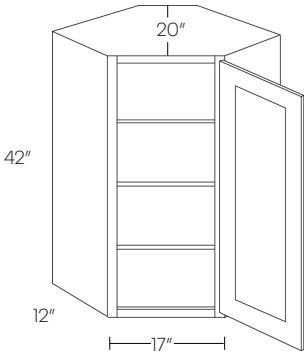

42" High Corner Wall Cabinet

WSQ2442	1026
---------	------

- Requires 24" X 24"
- Pie is 12" X 12"

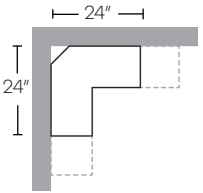
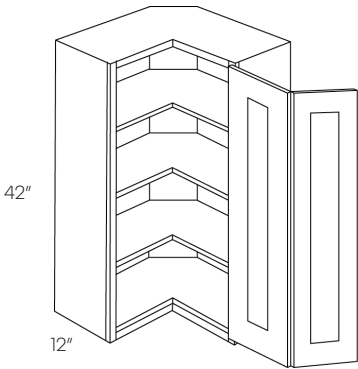

Single Door Wall End Cabinet

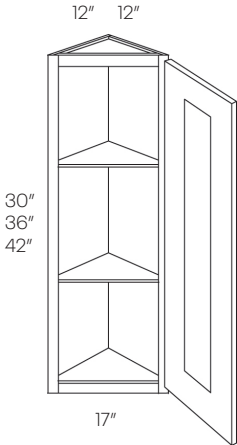

Item Number	L
WEC1230	319
WEC1236	363
WEC1242	404

- 42" has 3 shelves

Microwave Cabinet

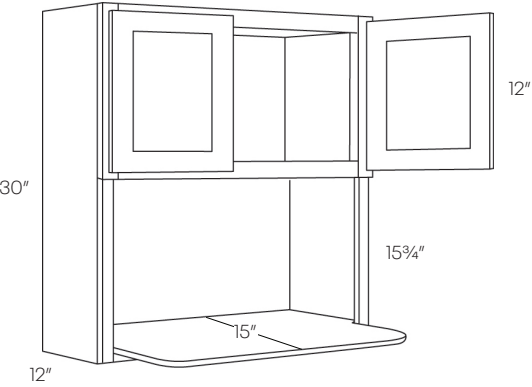

MW3030	656
--------	-----

- Opening 27" x 15 3/4"
- Shelf 15" deep
- Shelf ships loose
- Depth of the shelf may be cut-down
- Finished Interior mid-2023

Microwave Cabinet



MW3018	460
--------	-----

- Opening 27" X 14 1/4"
- Shelf ships loose
- Depth of the shelf may be cut-down
- Finished Interior mid-2023

Item Number	L	P
-------------	---	---

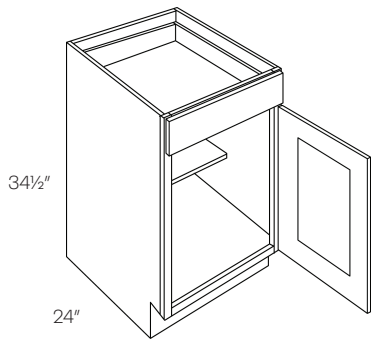
1 Door Base Cabinet

B9	396	417
B9-FH	396	N/A
B12	456	479
B15	477	501
B18	501	527
B21	571	599
B21-FH*	571	N/A

- 10" Deep Shelf

*B21-FH will have a larger reveal on the bottom and will not align with other base cabinets

Item Number	L	P
-------------	---	---

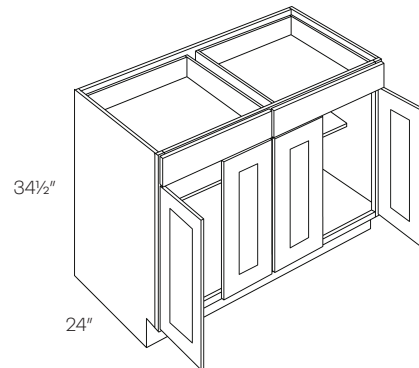
2 Drawer 4 Door Base Cabinet

B48	1070	1178
------------	------	------

- 10" Deep Shelf

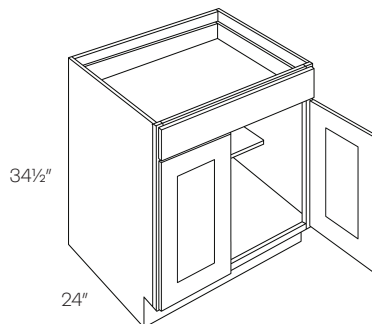
1 Drawer 2 Door Base Cabinet

B24	639	671
B27	706	742

- 10" Deep Shelf

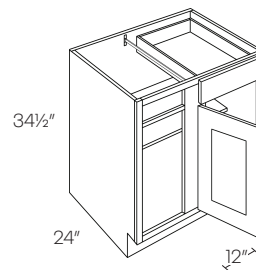
Blind Base Cabinet

BLB36/39	814	855
BLB39/42	840	882
BLB42/45	898	942
BLB45/48	961	1010
BLB48/51	1035	1087

- Reversible Left or Right
- Must be pulled to the minimum position
- * Left blind shown

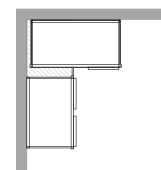
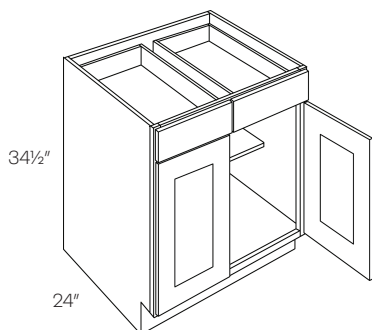
**2 Drawer 2 Door Base Cabinet**

B30	769	846
B33	821	903
B36	861	949
B39	916	1008
B42	965	1062

- 10" Deep Shelf

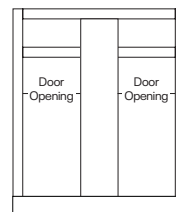

Cabinet	Min. Pull	Max. Pull	Actual Size	Door	Door Opening
BLB36/39	36"	39"	27"	B9	6"
BLB39/42	39"	42"	33"	B12	9"
BLB42/45	42"	45"	39"	B15	12"
BLB45/48	45"	48"	45"	B18	15"
BLB48/51	48"	51"	48"	B39	18"

Item Number	L	P
-------------	---	---

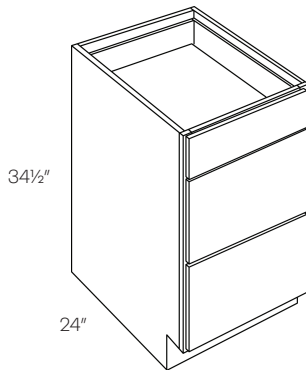
3 Drawer Base Cabinet

DB12	705	810
DB15	738	850
DB18	761	876
DB21	790	908
DB24	817	940
DB27	839	965
DB30	893	1027
DB36	965	1110

CAR33R	1322	1322
CAR33L	1322	1322
CAR36R	1322	1322
CAR36L	1322	1322

Item Number	L	P
-------------	---	---

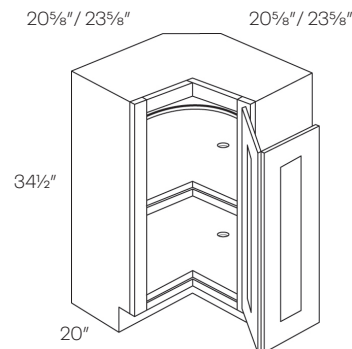
Lazy Susan Corner Base Cabinet

CAR33R	1322	1322
CAR33L	1322	1322
CAR36R	1322	1322
CAR36L	1322	1322

- Requires 33" x 33" / 36" x 36" wall space
- Pie cut for 33" is 9" and for 36" is 12"
- Wooden Lazy Susan

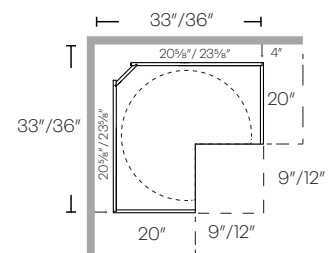
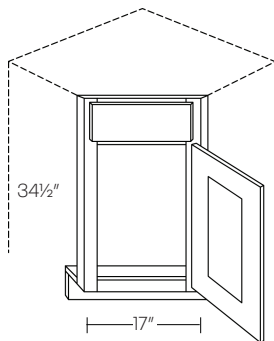
**Diagonal Corner Sink Front**

CSF36R*	327	361
CSF36L*	327	361
CSF36L (Floor)	153	153

*Requires 36" x 36" wall space.
*Requires Floor (sold separately)

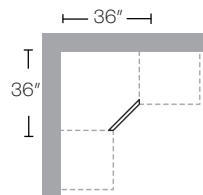
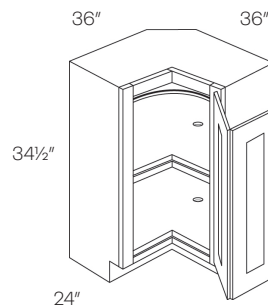
**Lazy Susan**

LS36R	1322	1322
LS36L	1322	1322

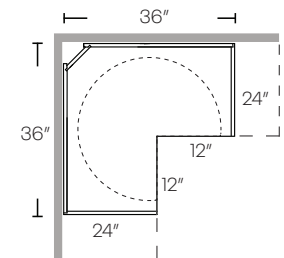
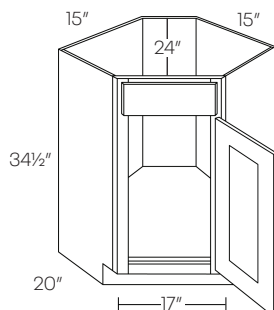
**Diagonal Corner Sink Base Cabinet**

CSB36R	1234	1297
CSB36L	1234	1297

* Requires 36" x 36" wall space

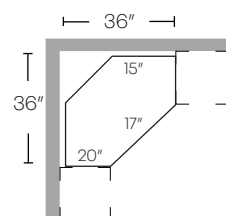
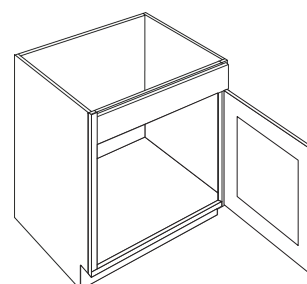
**1 Drawer Front 1 Door Sink Base**

SB21DL	571	599
SB21DR	571	599

Item Number	L	P
-------------	---	---

1 Drawer Front 2 Door Sink Base

SB24	602	634
SB27	647	681

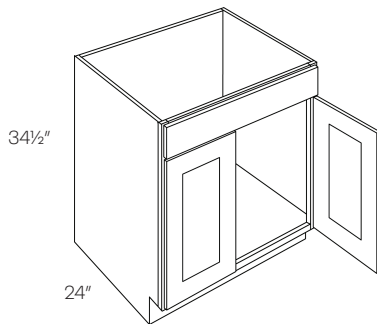

Item Number	L	P
-------------	---	---

2 Drawer 4 Door Sink Base Cabinet

SB48	876	964
-------------	-----	-----

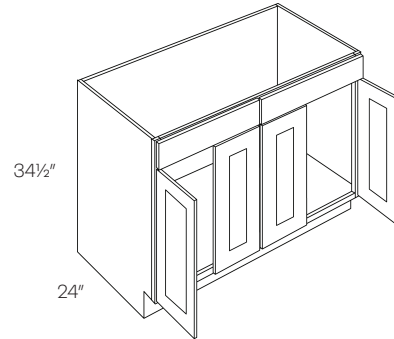
2 Drawer Front 2 Door Sink Base

SB30	685	754
SB33	726	801
SB36	744	818
SB39	762	839
SB42	779	856

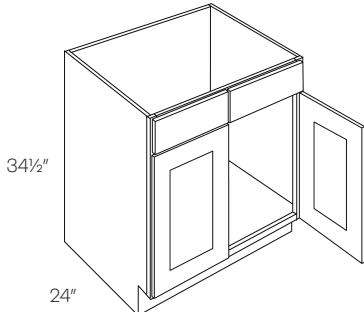
Combination Sink Base Cabinet

SB54	977	1075
SB60	1064	1171

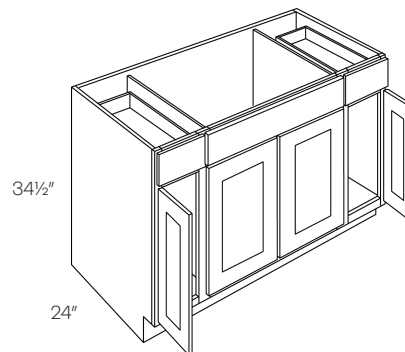

	Door	Sink	Door
SB54	12"	30"	12"
SB60	15"	30"	15"

Double Door Farm Sink Base Cabinet

SB36 - FS	685	685
------------------	-----	-----

- Max trimmable 33" X 10"
- Trimming to be done in field
- Has a fixed platform

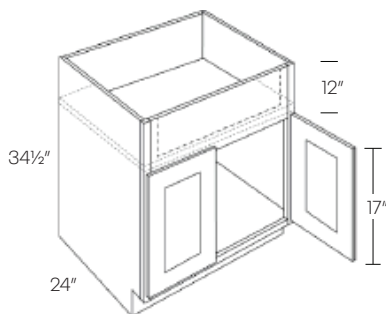
Waste Basket Cabinet

BWBK15 (1-B)	915	961
BWBK18 (2-B)	1013	1063

- Includes 35qt. waste basket (BK18 gets 2) and soft-close glides

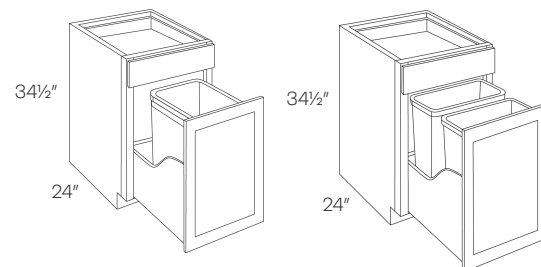

BWBK15

BWBK18

Item Number	L	P
-------------	---	---

Angle Base End Cabinet

BTC2412	452	452
---------	-----	-----

- Reversible
- Loose toe kick
- Hinged on 24"

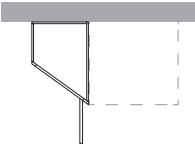
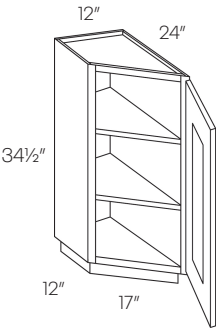

Microwave Base Cabinet

MCB30	685	720
MCB30-TRM	300	300

- MC front opening is 27"x16"
- Finished interior

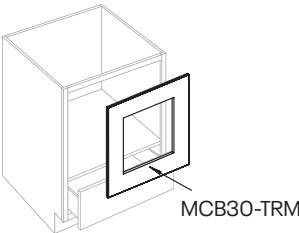
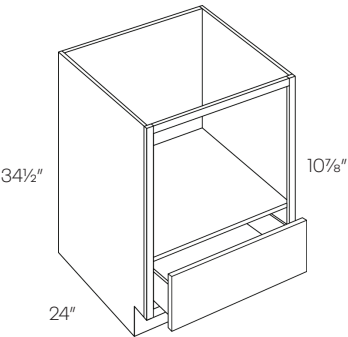

Base End Cabinet

BEC24	563	563
-------	-----	-----

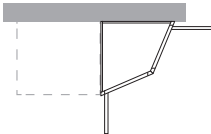
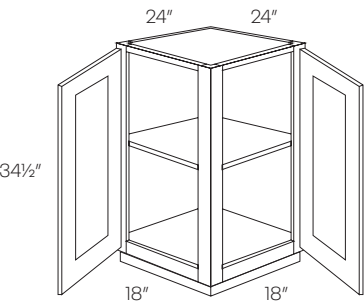

Item Number	L	P
-------------	---	---

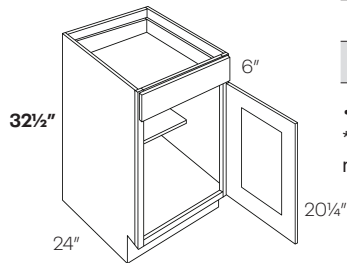
1 Door Base Cabinet

B9-HA	396	417
B12-HA	456	479
B15-HA	477	501
B18-HA	501	527
B21-HA	571	599

- 10" Deep Shelf
- * Please note: ADA cabinets may not meet ADA requirements

Item Number	L	P
-------------	---	---

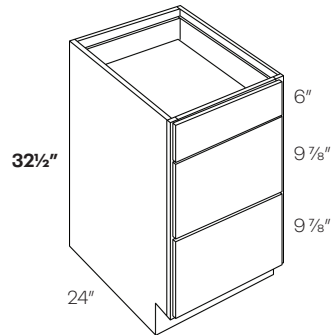
3 Drawer Base Cabinet

DB12-HA	705	810
DB15-HA	738	850
DB18-HA	761	876

- * Please note: ADA cabinets may not meet ADA requirements

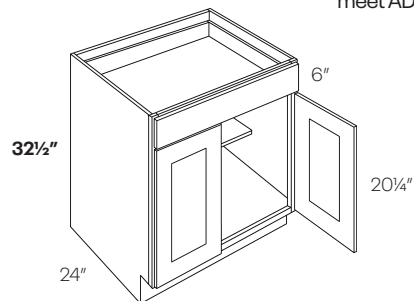
1 Drawer 2 Door Base Cabinet

B24-HA	639	671
B27-HA	706	742

- 10" Deep Shelf
- * Please note: ADA cabinets may not meet ADA requirements

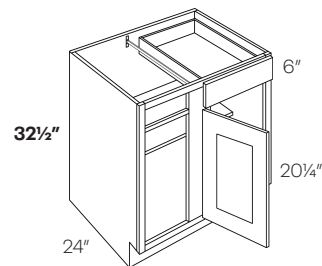
Blind Base Cabinet

BLB36/39-HA	814	855
--------------------	-----	-----

- Left blind shown
- Reversible Left or Right
- Must be pulled to the minimum position
- * Please note: ADA cabinets may not meet ADA requirements

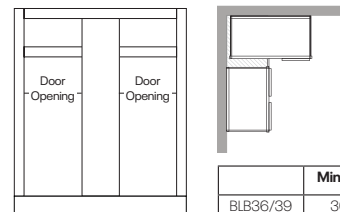
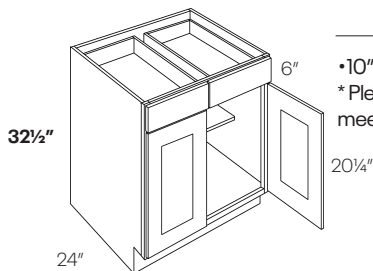
**2 Drawer 2 Door Base Cabinet**

B30-HA	769	846
B33-HA	821	903
B36-HA	861	949
B39-HA	916	1008

- 10" Deep Shelf
- * Please note: ADA cabinets may not meet ADA requirements

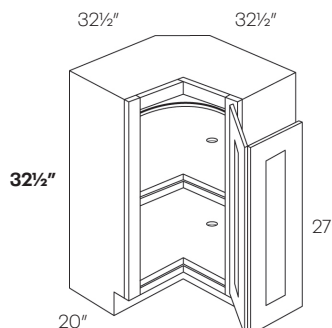
Lazy Susan Corner Base Cabinet

CAR36L-HA	1322	1322
CAR36R-HA	1322	1322

- Requires 36" x 36" wall space
- * Please note: ADA cabinets may not meet ADA requirements

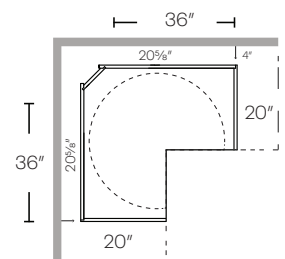

Item Number	L	P
-------------	---	---

Removable Sink Insert

SB33-HR-INS	500	500
SB36-HR-INS	550	550

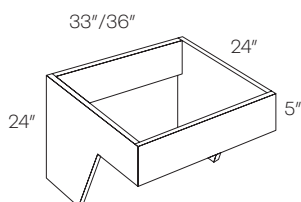

- *HR=Handicap Removable
 • Has full back panel
 * Please note: ADA cabinets may not meet ADA requirements

Side profile

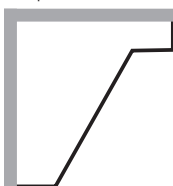
**2 Door Removable Sink Base Cabinet**

SB30-HR	1070	1123
SB33-HR	1081	1189
SB36-HR	1103	1213

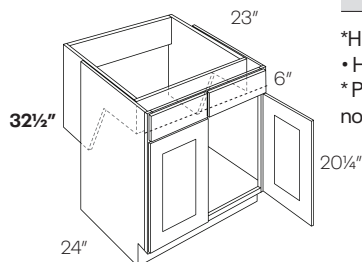

- *HR=Handicap Removable
 • Has full back panel
 * Please note: ADA cabinets may not meet ADA requirements

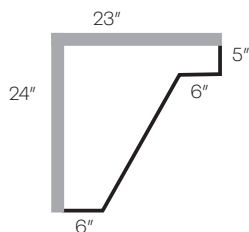
**Removable Vanity Base**

V30-HR	700	735
V33-HR	876	920
V36-HR	926	973

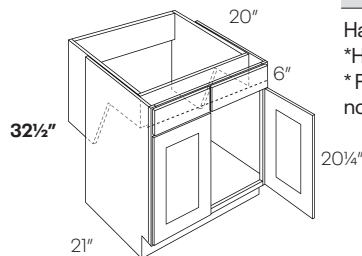

- Has full back panel
 *HR=Handicap Removable
 * Please note: ADA cabinets may not meet ADA requirements

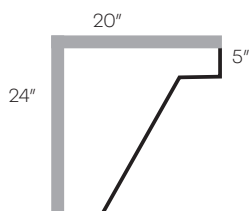
**2 Door Vanity Sink Base Cabinet**

Item Number	L	P
-------------	---	---

V21-HA*	377	396
V24-HA	400	420
V30-HA	516	542
V36-HA	623	654

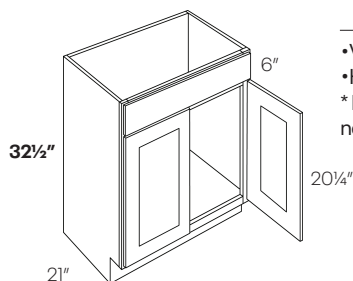

- V21-HA available in White only
 • HA=Handicap Accessible
 * Please note: ADA cabinets may not meet ADA requirements

Vanity Drawer Base Cabinet - Handicap Accessible

VDB12-HA	680	782
VDB15-HA	719	827
VDB18-HA	735	846

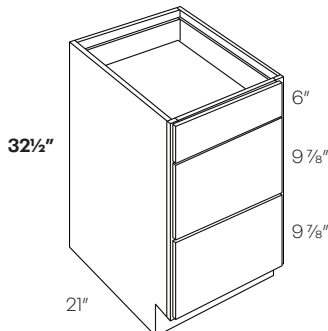

- *HA=Handicap Accessible
 * Please note: ADA cabinets may not meet ADA requirements

Single Door Utility Cabinet

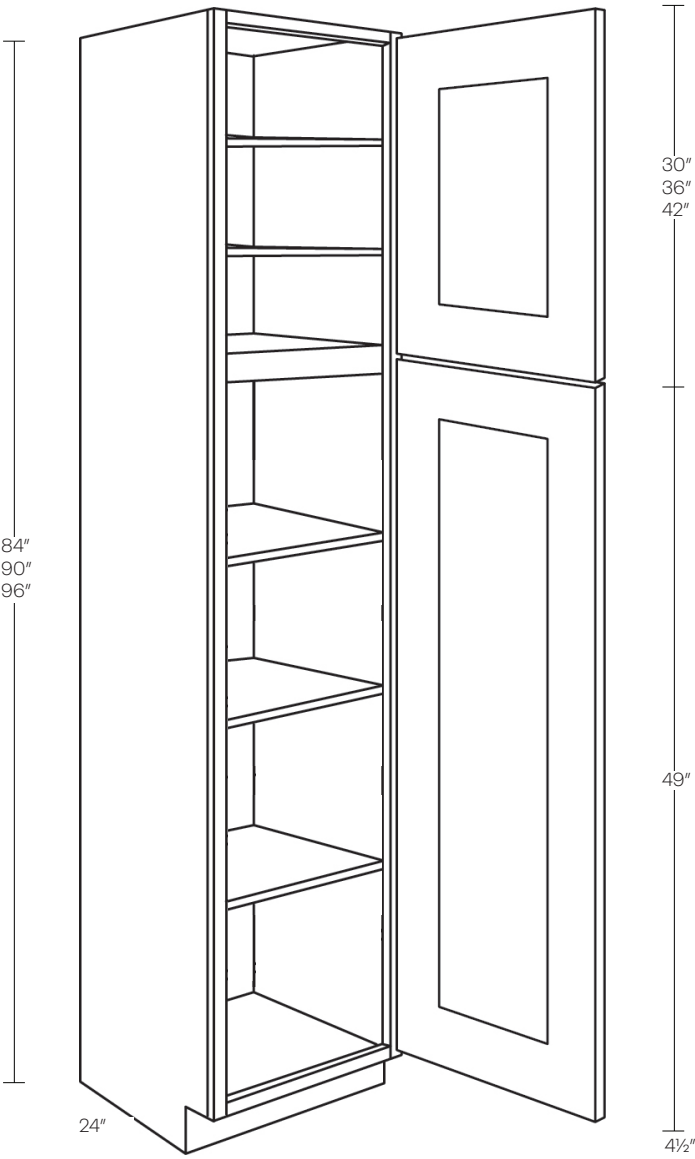

Item Number	L
UC1821X84	1521
UC1824X84	1521
UC1824X90	1734
UC1824X96*	1979

- 3 bottom adjustable shelves
- 84" and 90" have 2 upper shelves
- 96" has 3 upper shelves

Double Door Utility Cabinet

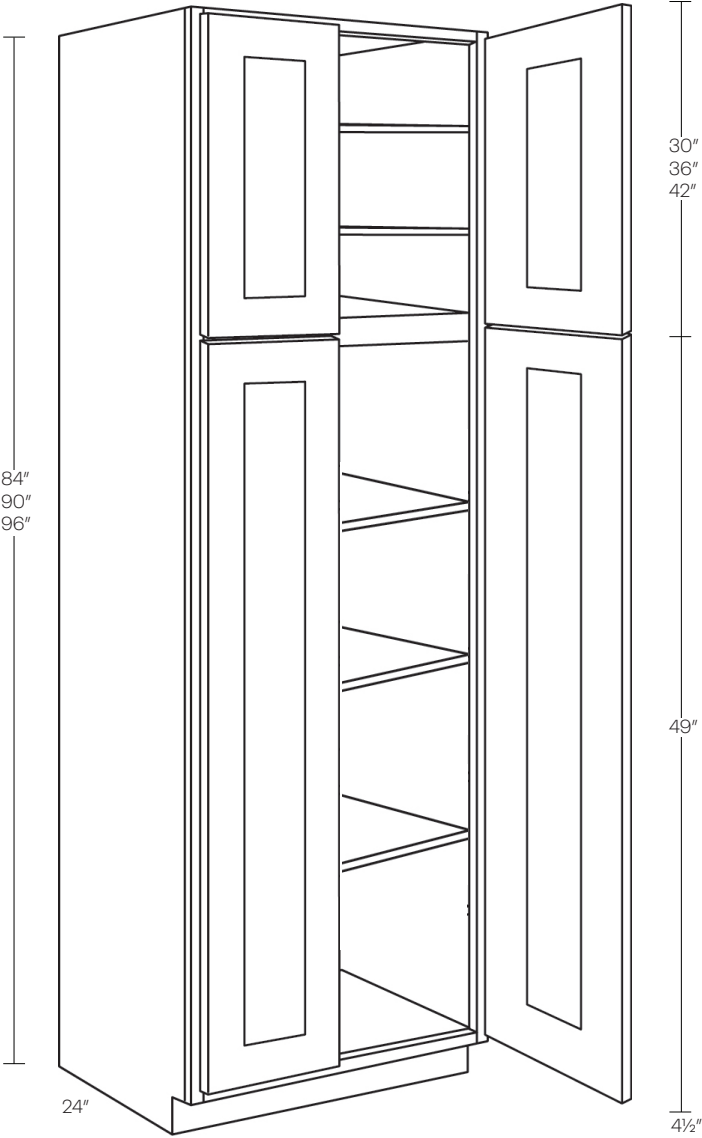

Item Number	L
UC2424X84	1752
UC2424X90	2000
UC2424X96*	2212
UC3024X84	1840
UC3024X90	2100
UC3024X96*	2323

- 3 bottom adjustable shelves
- 84" and 90" have 2 upper shelves
- 96" has 3 upper shelves

Double Door Oven Cabinet

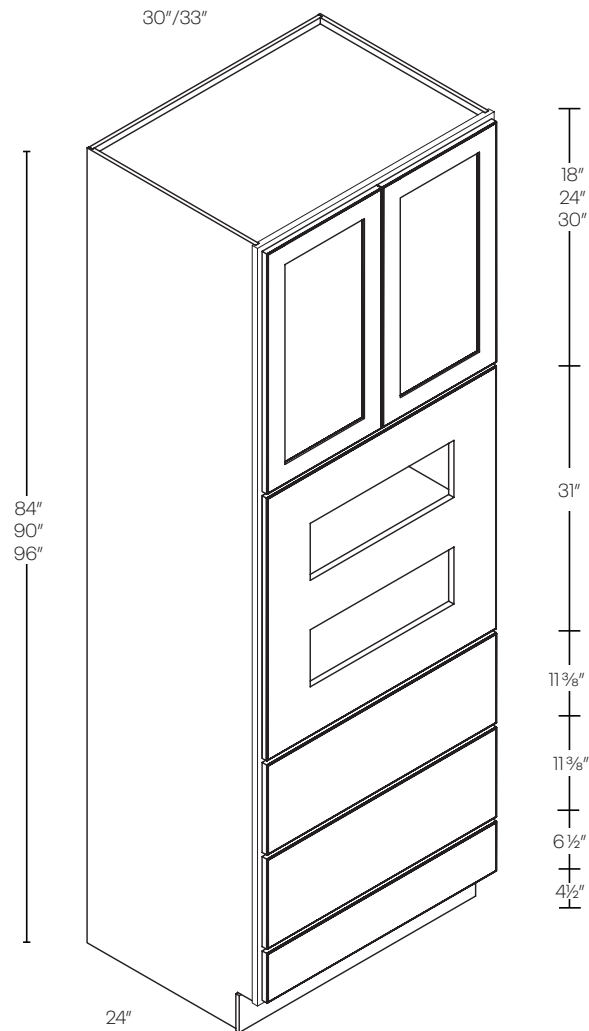

Item Number	L	P
OV3084	1654	1737
OV3090	1904	1999
OV3096*	2153	2261
OV3384	1690	1944
OV3390	1942	2234
OV3396	2189	2528
OV30-TRM	350	350
OV33-TRM*	370	370

- * 96" has 2 upper shelves
- For double ovens, remove drawer floor as needed

Side - Field Modified
*for double oven, remove
fixed shelf and bottom two
12" drawers in field

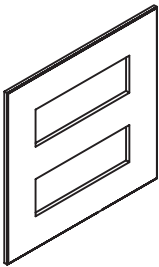
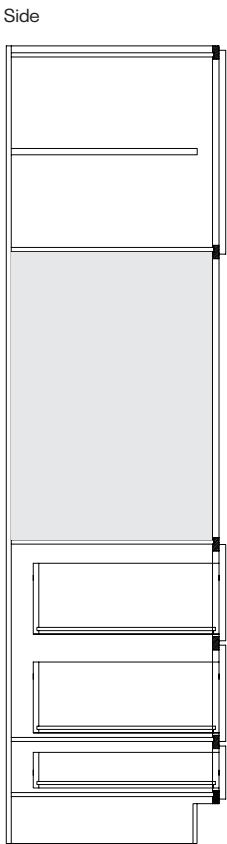
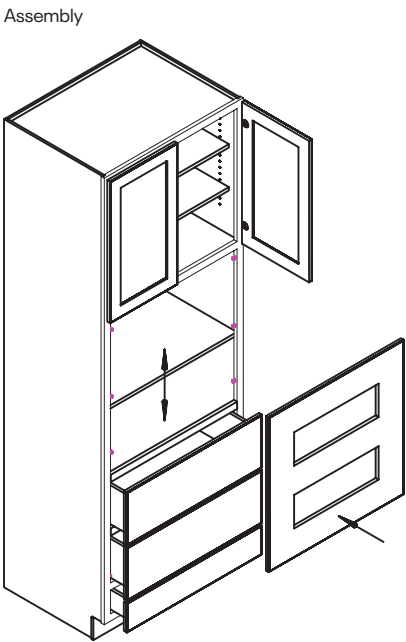

OV30-TRM/OV33-TRM

Item Number	L	P
-------------	---	---

Double Oven Cabinet

OVD3384	1690	1775
OVD3390	1942	2039
OVD3396*	2198	2308
OVD33-TRM	540	540

*96" has 2 upper shelves

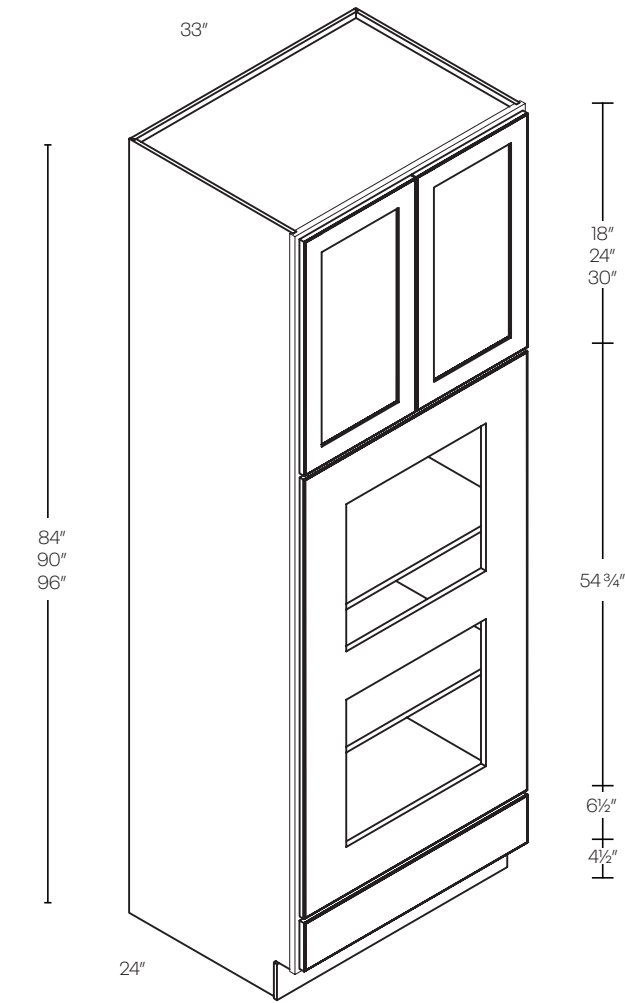

Assembly

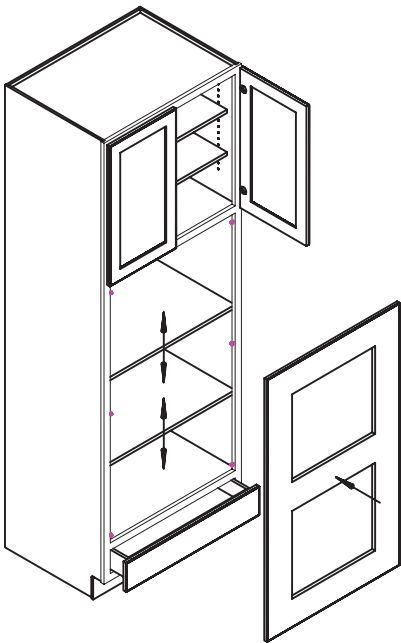

Side

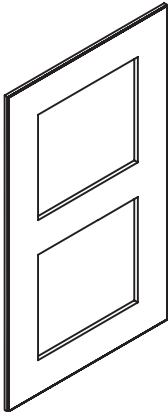
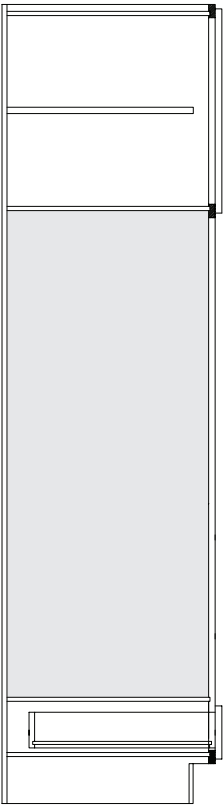

OV33-TRM

Pull Out Shelf

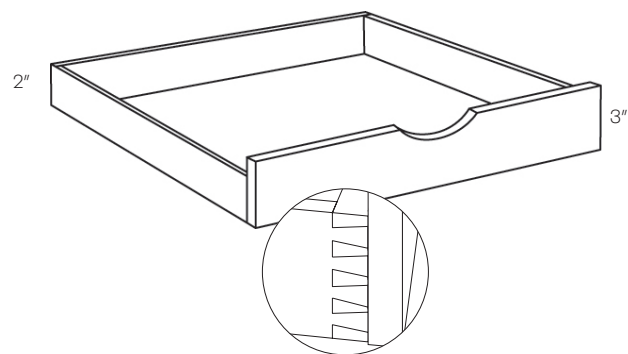

Item Number	L
POS-12	198
POS-15	207
POS-18	228
POS-21	240
POS-24	271
POS-27	282
POS-30	294
POS-33	307
POS-36	329
POS-42	345

- Natural finish
- Ball bearing soft-close glides included
- POS uses dovetail construction

Floating Shelves

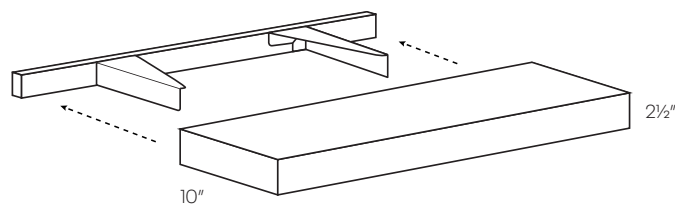

F-SHELF-24	483
F-SHELF-30	576
F-SHELF-36	668
F-SHELF-42	760

- Mounting hardware included

Item Number	L	P
-------------	---	---

Arched Wood Hood

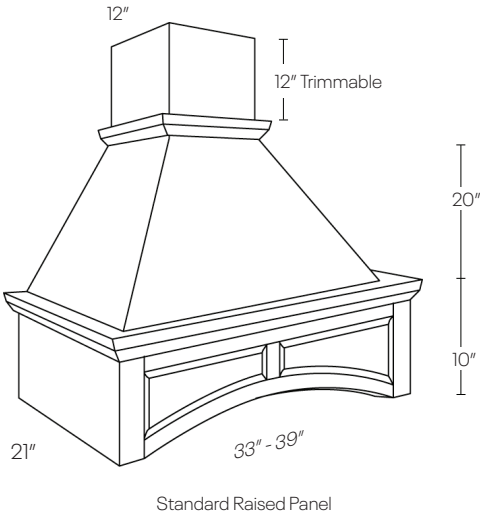

When purchasing your blower unit, check the requirements for your range or cooktop. Verify the blower will fit into the interior dimensions of the hood.

WHA30/33	4403	4403
WHA36/39	4752	4752

- Inside dimensions all 18" deep by 27½" / 33½"
- Width from end to end is 33⅜" / 39⅝"
- Liners Included
- Blower not available
- Up to two week extended lead time

30" Hood Liner

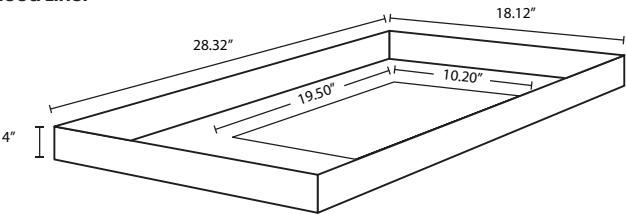

36" Hood Liner

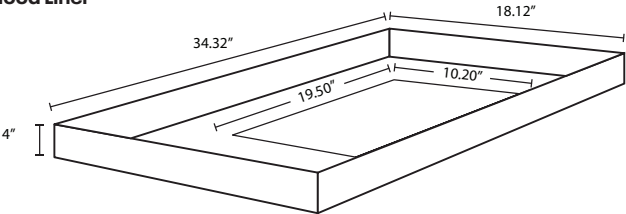

Straight Wood Hood

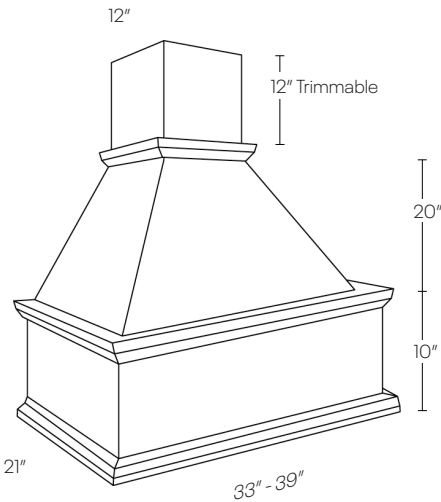

When purchasing your blower unit, check the requirements for your range or cooktop. Verify the blower will fit into the interior dimensions of the hood.

WHP30/33	4403	4403
WHP36/39	4752	4752

- Inside dimensions all 18" deep by 27½" / 33½"
- Width from end to end is 33⅜" / 39⅝"
- Liners Included
- Blower not available
- Extended lead time
- Up to two week extended lead time

30" Hood Liner

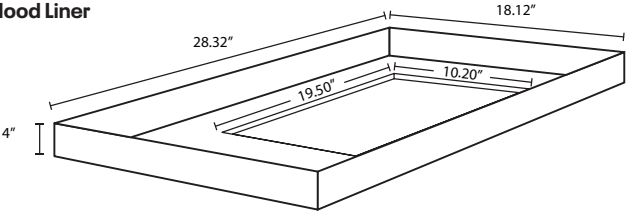

36" Hood Liner

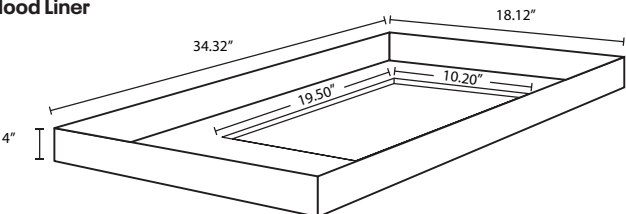

	Item Number	L	P
1 Door Vanity Sink Base Cabinet	V1816	307	323

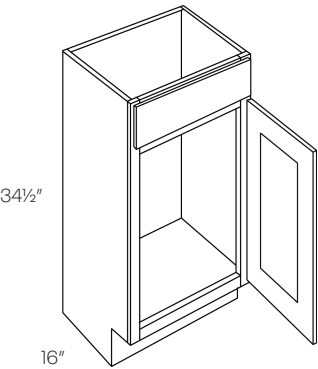

1 Door Vanity Base Cabinet	VB12	437	459
	VB15	458	481
	VB18	480	504

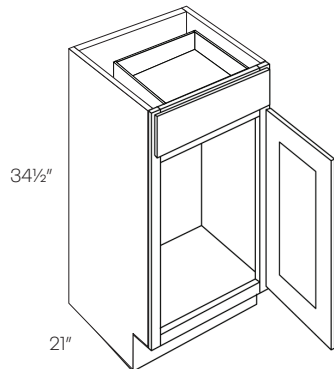

• Cabinet has a shelf

Vanity Drawer Base Cabinet	VDB12	699	804
	VDB15	741	853
	VDB18	759	873
	VDB21	772	888
	VDB24	796	916

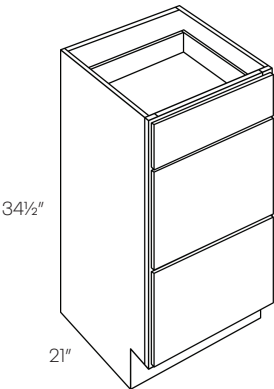

2 Door Vanity Sink Base Cabinet

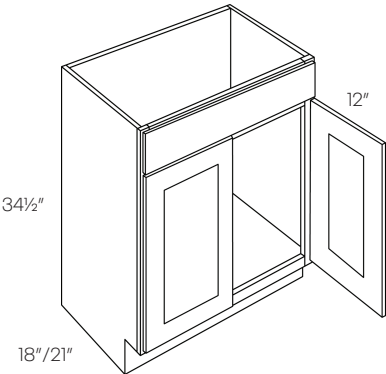

Item Number	L	P
V2418	394	415
V3018	501	527
V24	427	448
V27	472	504
V30	532	560
V33	588	630
V36	643	675
V42	746	784

4 Door Vanity Sink Base Cabinet

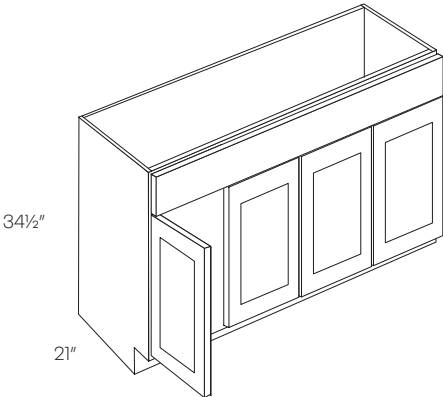

V48	895	940
-----	-----	-----

2 Drawer Vanity Sink Base Cabinet

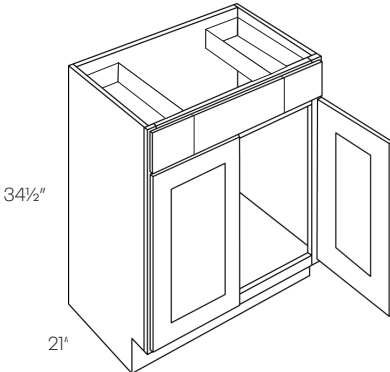

VS836	784	902
VS842	840	966

3 Door Vanity Base Cabinet

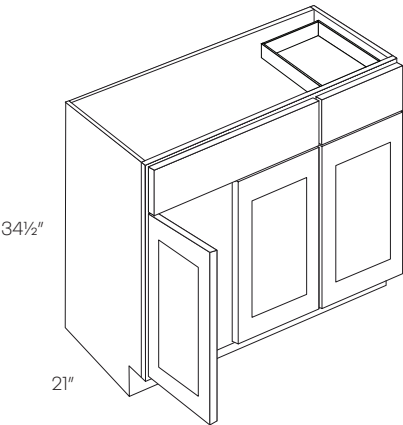

Item Number	L	P
VB36	947	995
VB42	958	1006

• Drawer on right side only

1 Door 2 Drawer Vanity Sink Base Cabinet

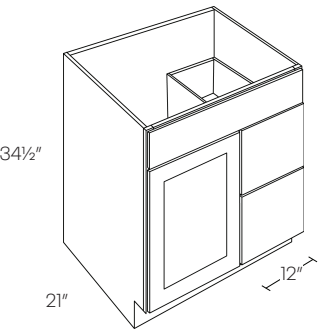

V24DL	640	672
V24DR	640	672
V30DL	884	929
V30DR	884	929

• DR shown in picture

2 Door 2 Drawer Vanity Sink Base Cabinet

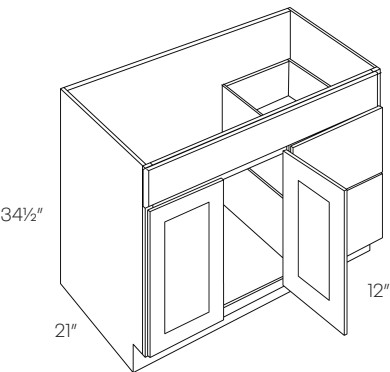

V36DL	952	1000
V36DR	952	1000
V42DL	966	1015
V42DR	966	1015

• DR shown in picture

Item Number	L	P
-------------	---	---

2 Door 4 Drawer Vanity Sink Base Cabinet

V48DD	1104	1215
-------	------	------

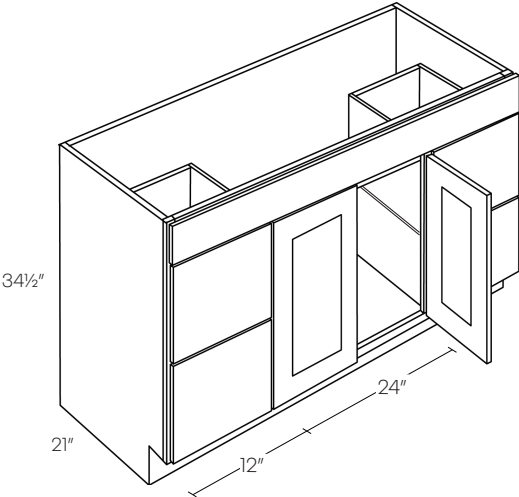

4 Door Vanity Base Cabinet

VB48	1092	1147
VB54	1150	1208
VB60	1203	1383

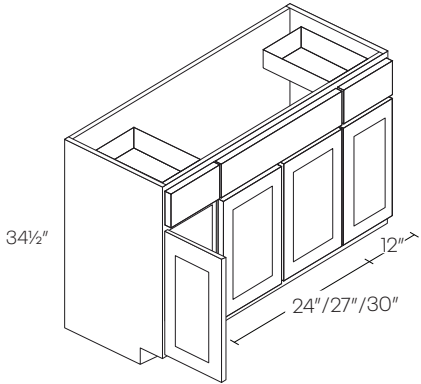

Vanity Drawer Base Cabinet

V60DD	1340	1474
-------	------	------

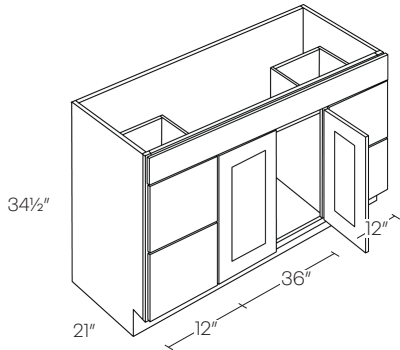

Vanity Drawer Base Cabinet

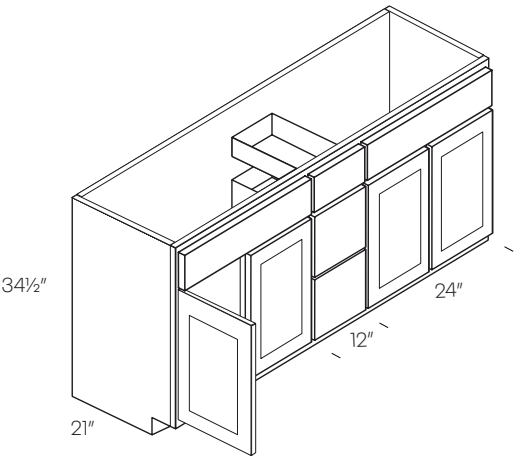

Item
Number

L

P

VSD60

1276

1595

Single Door Medicine Cabinet

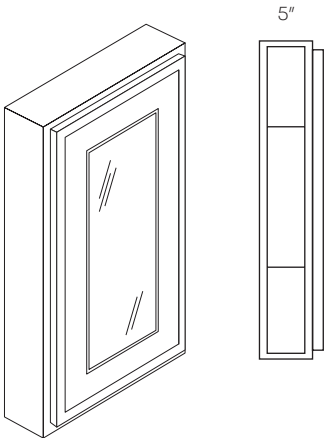

MC1830

294

294

Double Door Medicine Cabinet

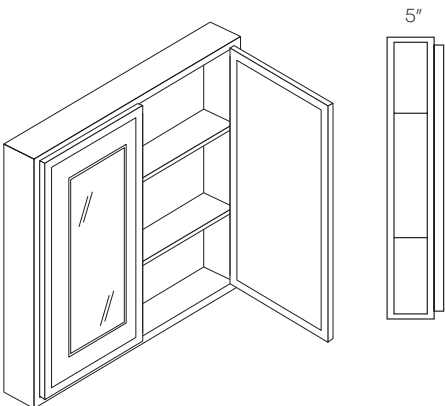

MC2430

527

527

MC3030

586

586

MC3630

661

661



Item Number	L	P
-------------	---	---

Desk Drawer

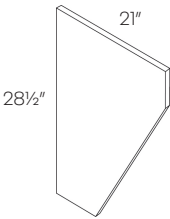
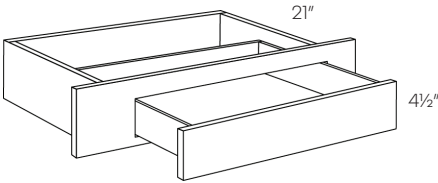
DD30	319	N/A
DS	203	N/A

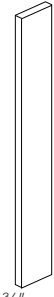

- DS is 21"
- 2 1/2" trimmable sides
- Drawer front is 22 1/2" wide
- Slab drawer front

	Item Number	L
Fillers  F330/F630/F342/F642  F396/F696	F330	52
	F630	89
	F342	68
	F642	120
	F396	160
	F696	265
• Fillers finished on all 4 sides		

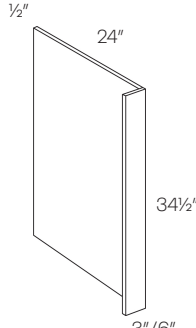
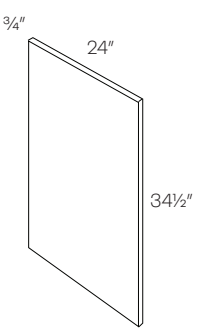
Base End Panel  DWR  BEP	DWR3	272
	DWR6	302
	BEP	238

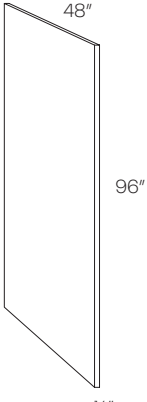
Plywood Panel 	PLY4X8	410
-------------------------------------------------------------------------------------------------------------	--------	-----

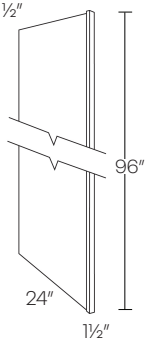
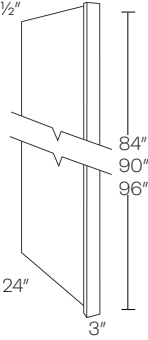
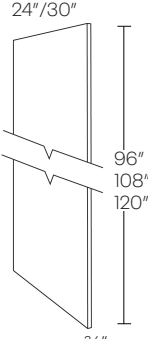
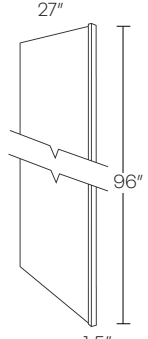
Refrigerator End Panel  REP1  REP3  UREP  UREP1.5x96x27	REP196	518
	REP384	470
	REP390	494
	REP396	518
	UREP24	361
	UREP30	480
	UREP24-9	406
	UREP30-9	540
	UREP24-10	457
	UREP30-10	608
	UREP1.5x96x27	540
• Finished on one side		

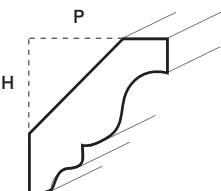
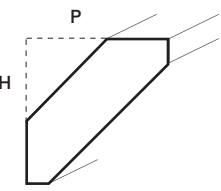
Crown Molding  CRM Height: 2" Projection: 2"  CRMS Height: 2" Projection: 2"	CRM	141
	CRMS	141
• 8 feet long		

Item Number	L
-------------	---

Royal Crown Molding

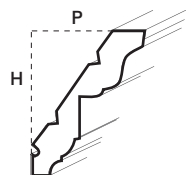

RCRM
Height: 3½"
Projection: 2½"

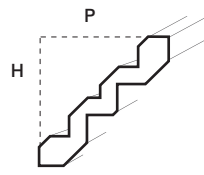

RCRMS
Height: 3⅞"
Projection: 3⅞"

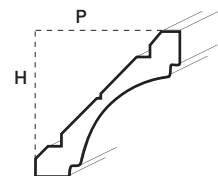

RCRMC
Height: 3⅞"
Projection: 3⅞"

RCRM	397
RCRMS	397
RCRMC	397

• 8 feet long

Base Molding

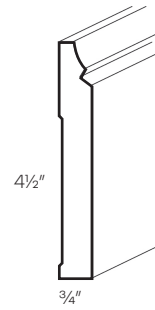

BSMS	283
-------------	-----

• 8 feet long

Corbel

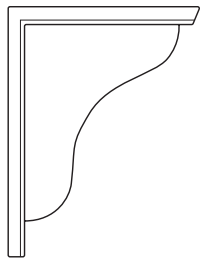

CBS6	100
CBS10	139

	W	D	H
CBS6	3"	3½"	6½"
CBS10	3"	7½"	10½"

Scribe Molding

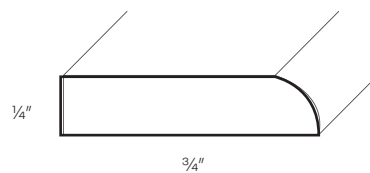

SCM	87
------------	----

• 8 feet long

Corner Molding

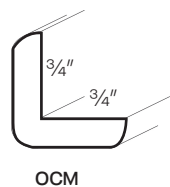

OCM

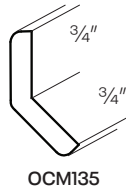

OCM135

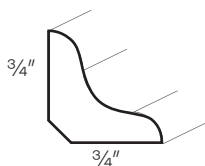

ICM

OCM	107
OCM135	107
ICM	107

• 8 feet long

Column

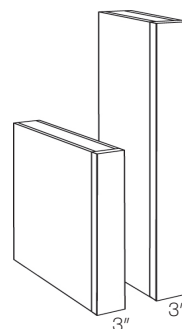

CLM-B30 (34½"H X 30"D)	451
CLM-30X15 (30"H X 15"D)	228
CLM-36X15 (36"H X 15"D)	255
CLM-42X15 (42"H X 15"D)	283

• Depth is Trimmable
• Finished 3 sides

Item Number

L

Large Post

POST5-C

887

5"

34 1/2"

POST5-C

Item Number

L

Finished Skin

FS30

107

FS42

149

FS9624

283

FSB

139

FSV

138

• 1/4" Thick

11 1/4"

30"/42"

Wall

23 1/4"

96"

Tall

TKS

89

Toe Kick

• 8 feet long

4 1/2"

1/4"

23 1/4"

34 1/2"

FSB

20 1/4"

34 1/2"

FSV

SHM

119

Shoe Molding

• 8 feet long

3/4"

3/4"

Touch Up Kit / Stain

TUP

100

TUP-PINT

118

CHW-LUX-CARE

15

• TUP-PINT is one pint available in all finishes

Marker

Putty Stick

TUP

STAIN

ONE PINT

TUP-PINT

Cabinet & Door Information

Country Collection

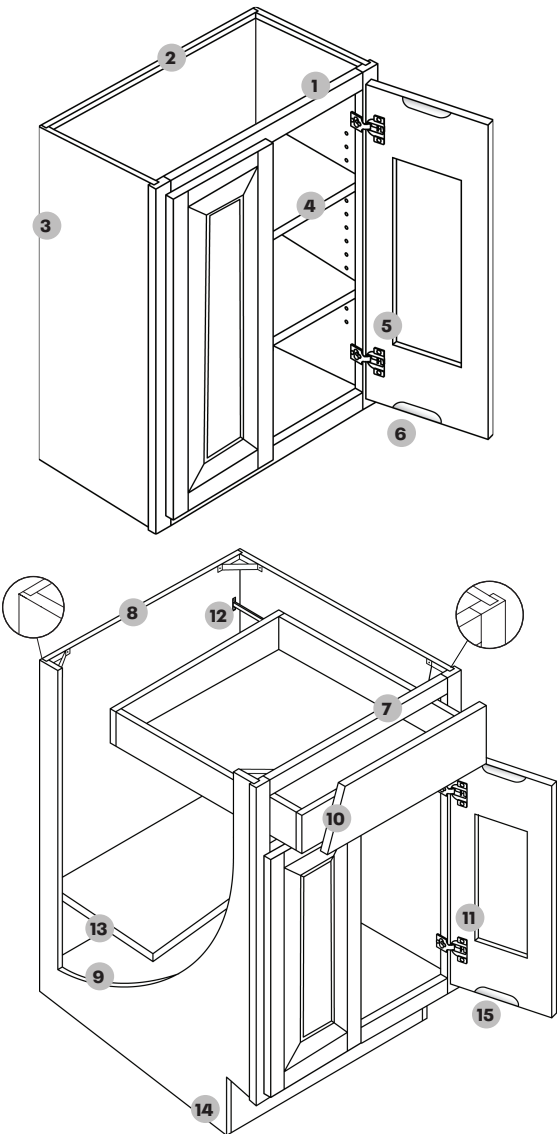

- 1 **Frame** — ¾" thick, 1½" wide, kiln-dried solid hardwood. Assembled with glue and nails, under clamp pressure, which ensures squareness.
- 2 **Back panel** — ½" substrate, with 3" plywood surrounding frame, made of 1/2" plywood. Rabbeted and stapled into cabinet sides, screwed into top and bottom. Includes 1½" hanging rails.
- 3 **End panel** — Top and bottom 1/2" plywood substrate, with light maple woodgrain laminate finish.
- 4 **Shelves** — ¾" thick, plywood; fully adjustable
- 5 **Hinges** — Heavy duty steel concealed adjustable hinge.
- 6 **Doors** — Finger pull groove for easy access

- 7 **Base frame** — ¾" thick, 1½" wide, kiln-dried solid hardwood. Assembled with glue and nails, under clamp pressure, which ensures squareness.
- 8 **Back panel** — ½" substrate plywood material. Rabbeted and stapled into cabinet sides, screwed into top and bottom.
- 9 **End panel** — ½" plywood substrate, with light maple woodgrain laminate interior finish.
- 10 **Drawers** — ½" Plywood sides with ¾" thick bottom fastened with screws
- 11 **Hinges** — Heavy duty steel concealed adjustable hinge.
- 12 **Glides** — High quality epoxy coated steel side mounted glides.

- 13 **Shelves** — ¾" thick, plywood; fully adjustable. (10" deep)
- 14 **Toe kick** — 4 ½" Toe kick with 2 ½" inset on all standard base and vanity cabinets.
- 15 **Doors** — Finger pull groove for easy access

Country Oak

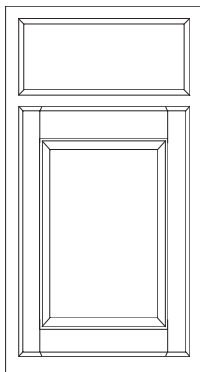

Finish	Price Code
C4 - Honey (Stain)	R

A standard 1" reveal, 5 piece solid wood with a raised MDF veneer center panel Mortise and Tenon construction, slab drawer front. solid wood in a Honey finish.

Specifications and Prices

Country Collection

12"-15" High Wall Cabinet

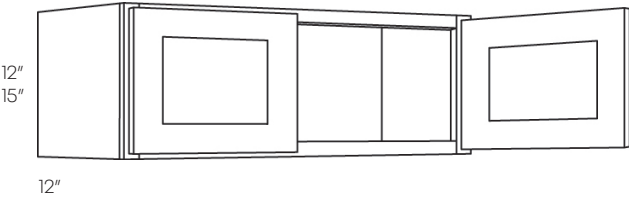

Item Number	R
3012	323
3312	334
3612	362
2415	320
3015	329
3315	344
3615	362

• No Shelf

18" High Wall Cabinet

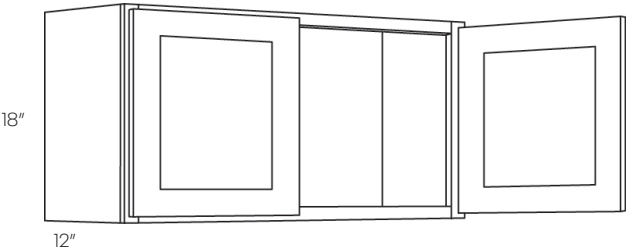

2118 (1 Door)	302
2418	320
3018	332
3318	360
3618	414

• No Shelf

24" High Wall Cabinet

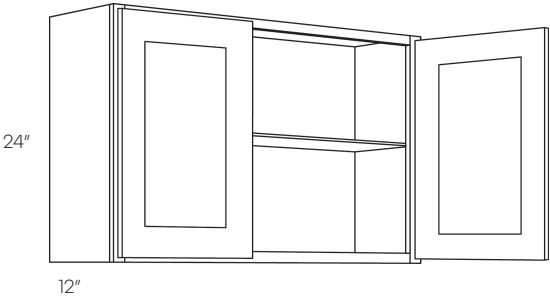

1824 (1 Door)	342
2424	452
2724	458
3024	471
3324	488
3624	523
4224	623
4824 (4 Doors)	696

	Item Number	R
24" Deep Wall Cabinet	3015X24	441
	3024X24	613
	3615X24	491
	3624X24	708

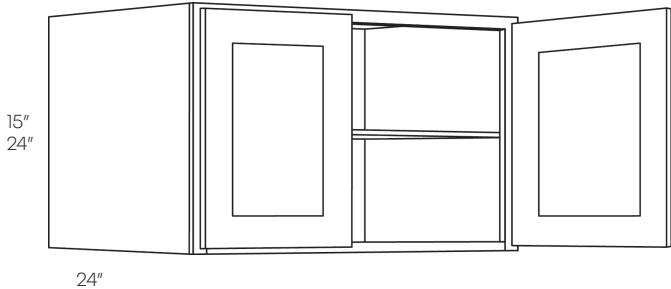

30" High 1 Door Wall Cabinet	930	260
	1230	289
	1530	312
	1830	351
	2130	419

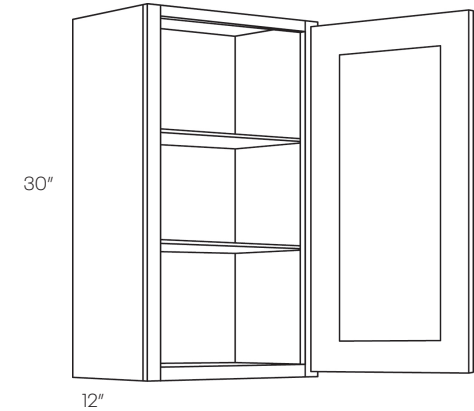

30" High 2 Door Wall Cabinet	2430	447
	2730	493
	3030	504
	3330	549
	3630	584
	3930	632
	4230	670

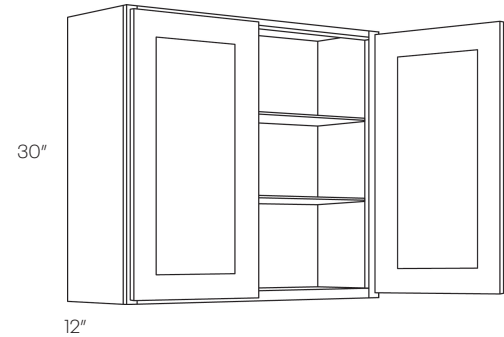

Item Number	R
-------------	---

30" High 4 Door Wall Cabinet

4830	759
5430	849

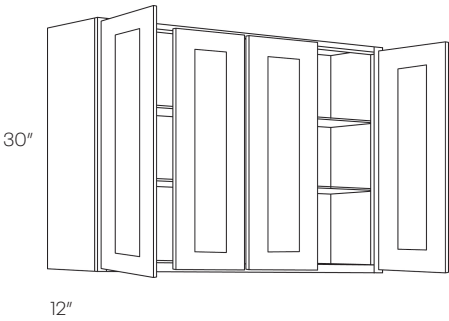

30" High Open Wall Cabinet

6030-O	866
--------	-----

• Opening Natural Interior Finish

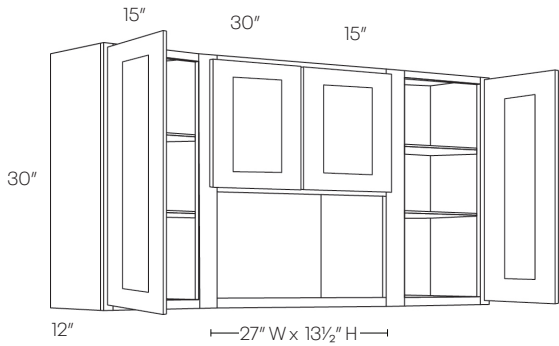

30" High Blind Wall Cabinet

BLW27/3030	637
BLW36/3930	762
BLW39/4230	832
BLW42/4530	913

• Reversible L or R
• Can be installed at actual size

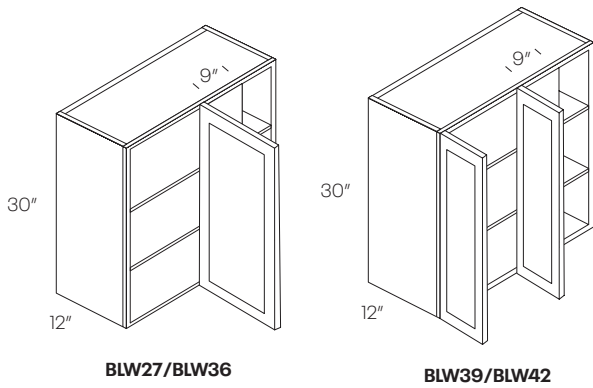

Cabinet	Min. Pull	Max. Pull	Actual Size	Door(s)	Door Opening
BLW27/3030	27"	30"	27"	1230	9" X 27"
BLW36/3930	36"	39"	36"	2130	18" X 27"
BLW39/4230	39"	42"	39"	2430	21" X 27"
BLW42/4530	42"	45"	42"	2730	24" X 27"

Item Number	R
-------------	---

30" High Diagonal Corner Wall Cabinet

CW2430	651
--------	-----

• Requires 24" x 24" wall space

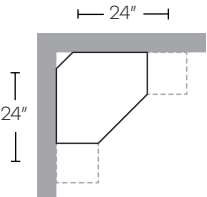
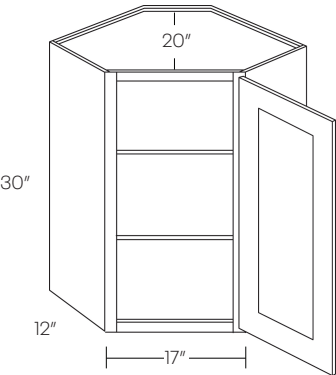

42" High 1 Door Wall Cabinet

942	349
1242	380
1542	418
1842	465
2142	554

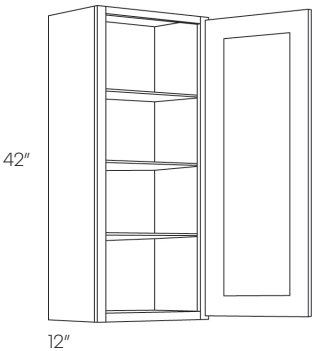

42" High 2 Door Wall Cabinet

2442	595
2742	656
3042	680
3342	729
3642	772
4242	898

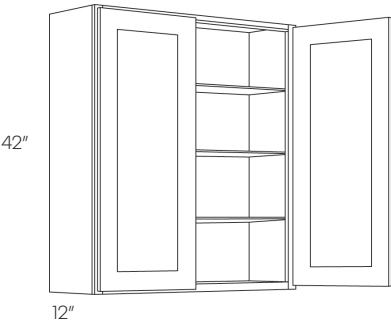

42" High Blind Wall Cabinet

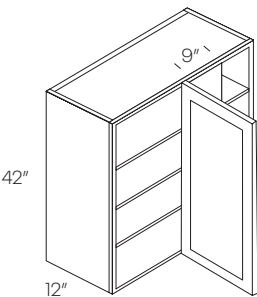

BLW27/BLW36

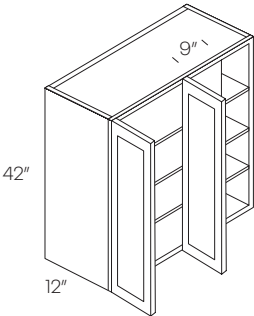

BLW39

Item Number	R
-------------	---

BLW27/3042	822
BLW36/3942	987
BLW39/4242	1081

- Reversible L or R
- Can be installed at actual size

Cabinet	Min. Pull	Max. Pull	Actual Size	Door(s)	Door Opening
BLW27/3042	27"	30"	27"	1242	9" X 39"
BLW36/3942	36"	39"	36"	2142	18" X 39"
BLW39/4242	39"	42"	39"	2442	21" X 39"

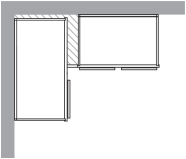

42" High Diagonal Corner Wall Cabinet

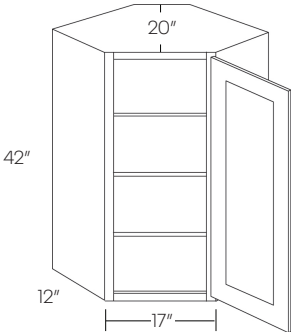

CW2442	849
--------	-----

- Requires 24" x 24" wall space

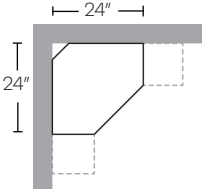

Microwave Cabinet

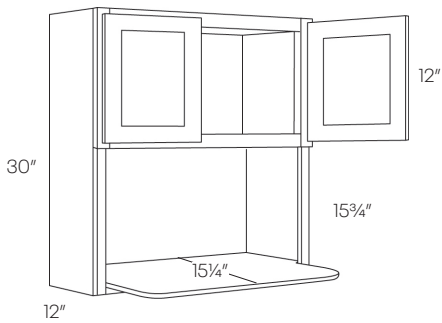

Item Number	R
MW3030	625

- Opening 27" x 15 3/4"
- Shelf is 15 1/4" deep
- Opening has natural finish
- Shelf ships loose

	Item Number	R
1 Door Base Cabinet	B9	380
	B12	434
	B15	456
	B18	479
	B21	544

• 10" Deep Shelf

	Item Number	R
2 Drawer 4 Door Base Cabinet	B48	980

• 10" Deep Shelf

	Item Number	R
1 Drawer 2 Door Base Cabinet	B24	580
	B27	640

• 10" Deep Shelf

	Item Number	R
3 Drawer Base Cabinet	DB12	639
	DB15	670
	DB18	690
	DB21	718
	DB24	743

	Item Number	R
2 Drawer 2 Door Base Cabinet	B30	698
	B33	746
	B36	783
	B39	833
	B42	878

• 10" Deep Shelf

	Item Number	R
Blind Base Cabinet	BLB36/39	777
	BLB39/42	803
	BLB42/45	857

• Reversible Left or Right
• Must be pulled to the minimum position
*Left blind shown

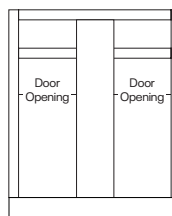

Cabinet	Min. Pull	Max. Pull	Actual Size	Door(s)	Door Opening
BLB36/39	36"	39"	30"	B12	9"
BLB39/42	39"	42"	36"	B15	12"
BLB42/45	42"	45"	42"	B18	15"

Item Number	R
-------------	---

Diagonal Corner Sink Base Cabinet

CSB36 1178

• Requires 36" x 36" wall space.

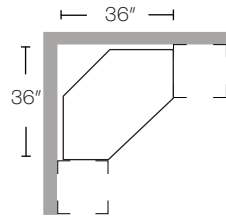
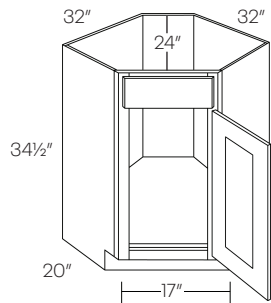
**1 Drawer Front 2 Door Sink Base**

SB24 575

SB27 617

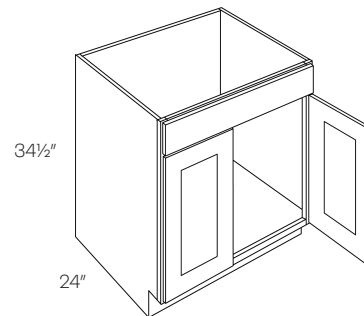
**Diagonal Corner Sink Front**

CSF36* 312

CSFFL36 (Floor) 145

*Requires 36" x 36" wall space.

*Requires Floor (sold separately)

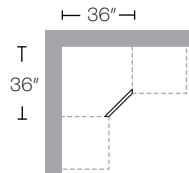
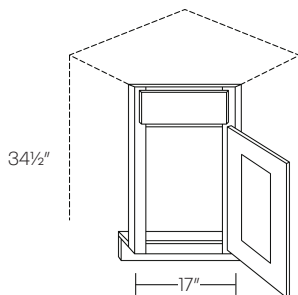
**2 Drawer Front 2 Door Sink Base**

SB30 656

SB33 693

SB36 710

SB39 728

SB42 743

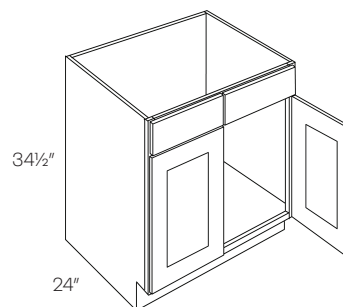
**Lazy Susan Corner Base Cabinet**

CAR36 1270

- Wood rotating shelf
- Requires 33" x 33" / 36" x 36" wall space
- Pie cut for 33" is 9" and for 36" is 12"

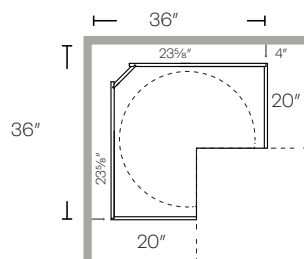
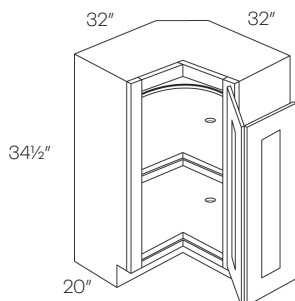
**2 Drawer 4 Door Base Cabinet**

SB48 835

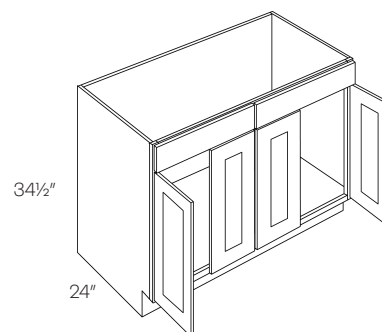

Item Number	R
-------------	---

Combination Sink Base Cabinet

SB42RD	789
SB42LD	789

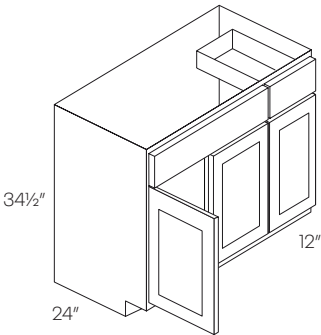

- Drawer is 12" wide
- Right Drawer (RD) shown

Combination Sink Base Cabinet

SB54	934
SB60	1017

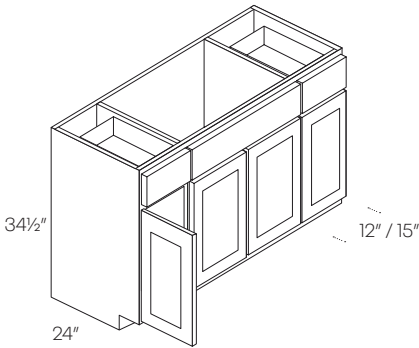

	Door	Sink	Door
SB54	12"	30"	12"
SB60	15"	30"	15"

Item Number	R
-------------	---

Single Door Utility Cabinet

UC1824X84"	1453
UC1824X96"	1888

- 3 bottom adjustable shelves
- 84" has 2 upper shelves
- 96" has 3 upper shelves

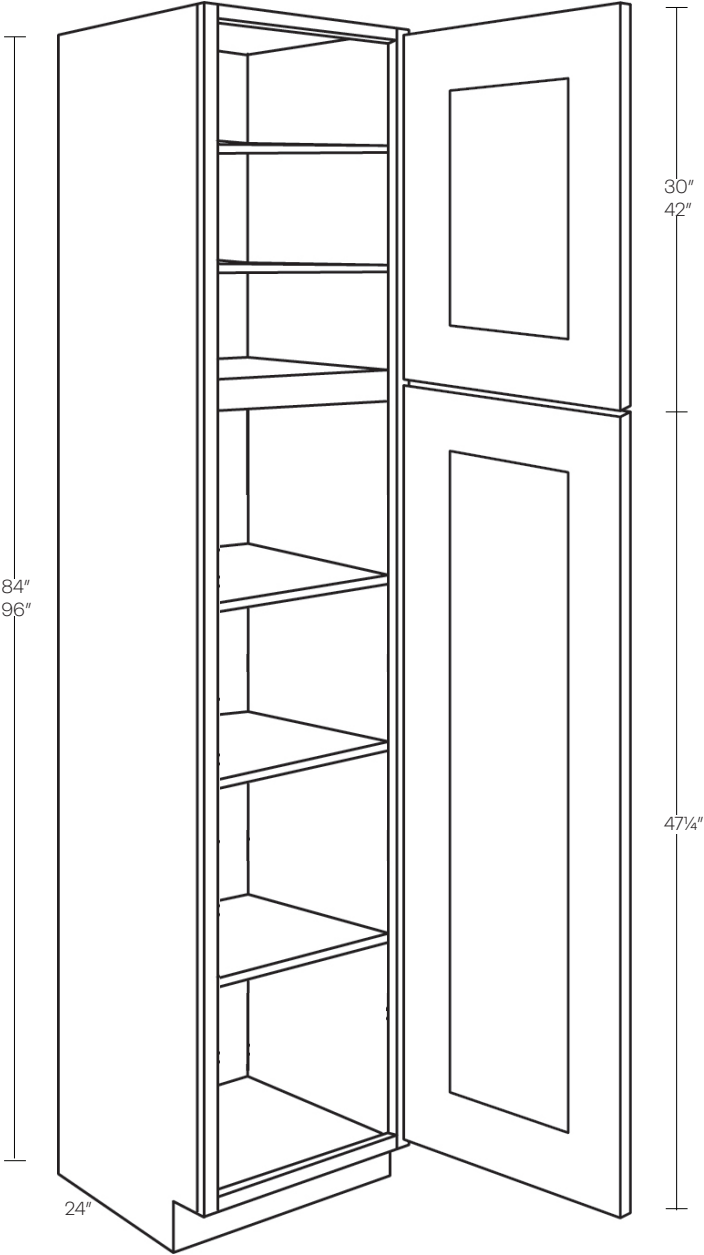

Double Door Utility Cabinet

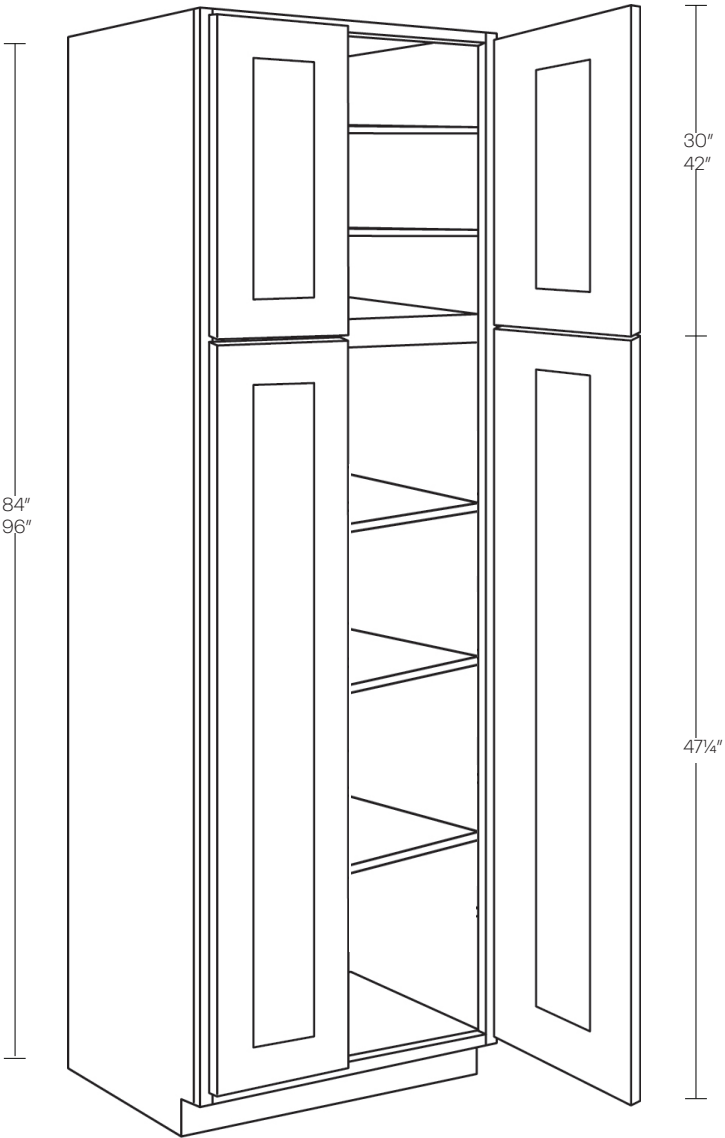

Item Number	R
UC2424X84*	1673
UC2424X96*	2112

- 3 bottom adjustable shelves
 - 84" has 2 upper shelves
 - 96" has 3 upper shelves
- *POS not available

	Item Number	R
1 Door Vanity Sink Base Cabinet	V1816-32.5	284

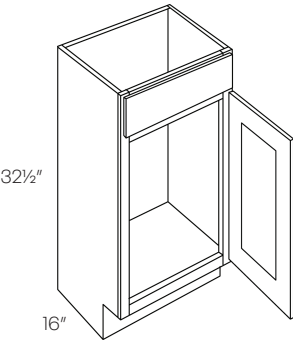

Vanity Drawer Base Cabinet	VDB15-32.5	653
	VDB18-32.5	668

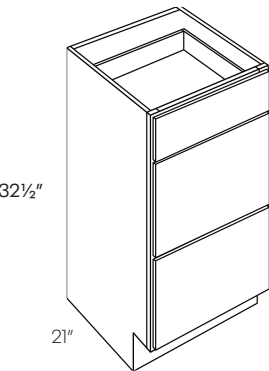

2 Door Vanity Sink Base Cabinet	V2418-32.5	366
	V3018-32.5	465
	V2421-32.5	394
	V3021-32.5	493
	V3621-32.5	596

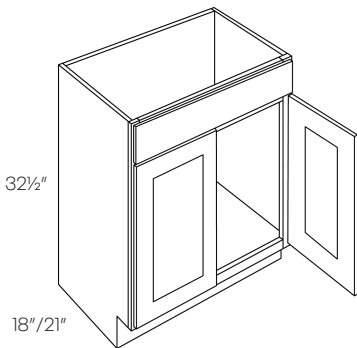

	Item Number	R
1 Door 2 Drawer Vanity Sink Base Cabinet	V2421D-32.5	569
	V3021D-32.5	780

• Drawers on right hand side only

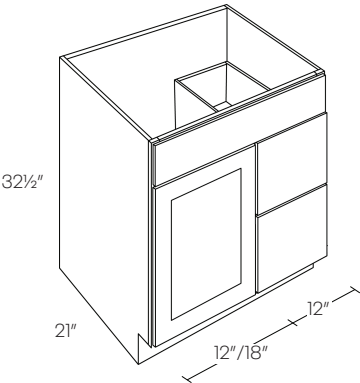

2 Door 2 Drawer Vanity Sink Base Cabinet	V3621D-32.5	881
	V4221D-32.5	894

• Drawers on right hand side only

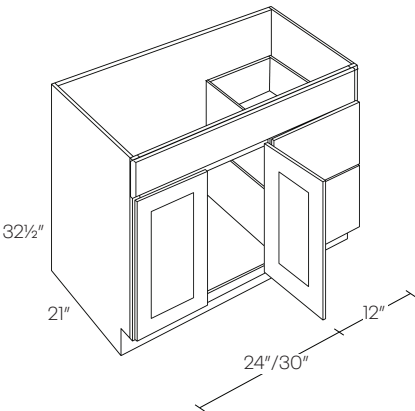

2 Door 4 Drawer Vanity Sink Base Cabinet	V4821DD-32.5	1023
------------------------------------------	--------------	------

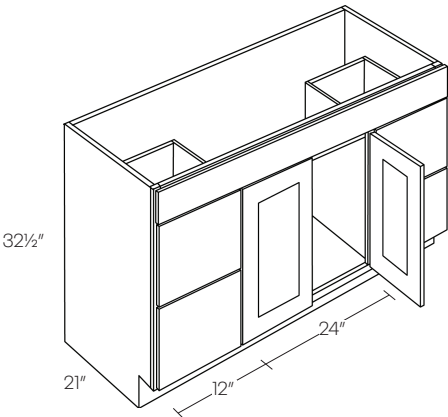

	Item Number	R
Single Door Medicine Cabinet	MC1830	285

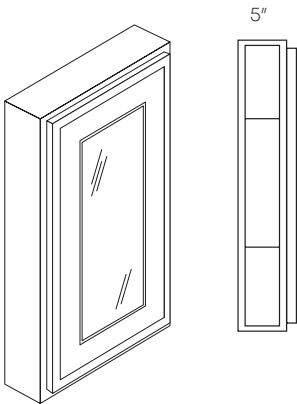

Double Door Medicine Cabinet	MC2430	508
	MC3030	567
	MC3630	638

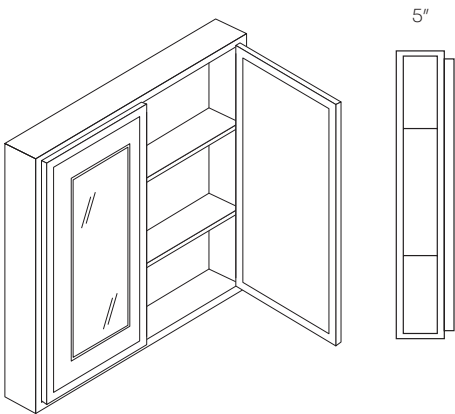

Item Number	R
-------------	---

Item Number	R
-------------	---

DWR3	159
------	-----

CRM	115
-----	-----

REP384	444
REP396	489

OCM	109
ICM	109

	Item Number	R
Scribe Molding	SCM	72
• 8 feet long		

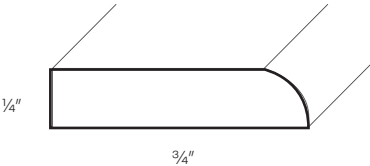

	Item Number	R
Toe Kick	TKS	81
• 8 feet long		

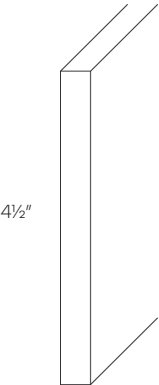

Touch Up Kit	TUP	100
--------------	-----	-----

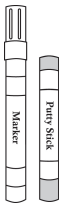

TUP

Cabinet & Door Information

Concord Collection

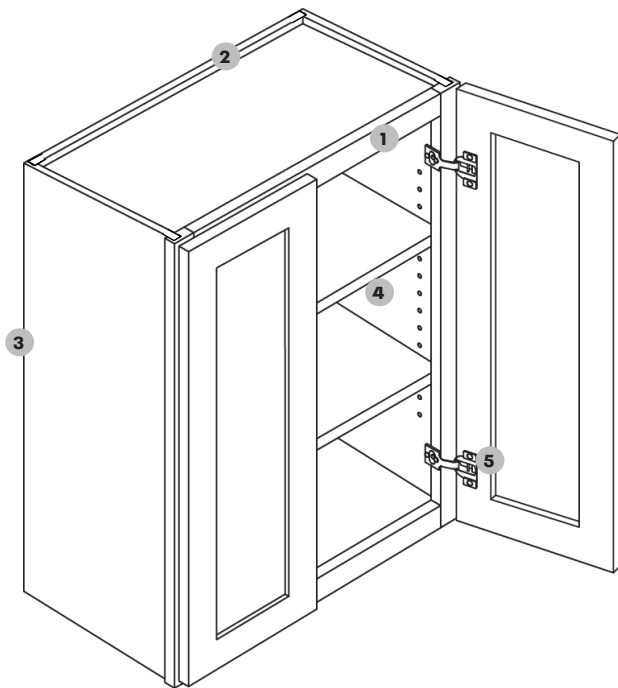

- 1 **Frame** — $\frac{3}{4}$ " thick, $1\frac{1}{2}$ " wide, kiln-dried solid hardwood. Frame and sides are installed with a DADO interlocking system, which insures easy assembly and inseparable strength
- 2 **Back panel** — Full $\frac{1}{2}$ " plywood back, installed with DADO groove. Screwed to top and bottom. Exterior is finished.
- 3 **End panel** — $\frac{1}{2}$ " Plywood sides. Finished exterior with a natural wood-finish veneer interior.
- 4 **Shelves** — $\frac{3}{4}$ " thick, plywood; fully adjustable with metal clips.
- 5 **Hinges** — Heavy duty steel concealed hinge, adjustable with soft-close mechanism.

*36" and 42" Wall cabinets will have 3 hinges

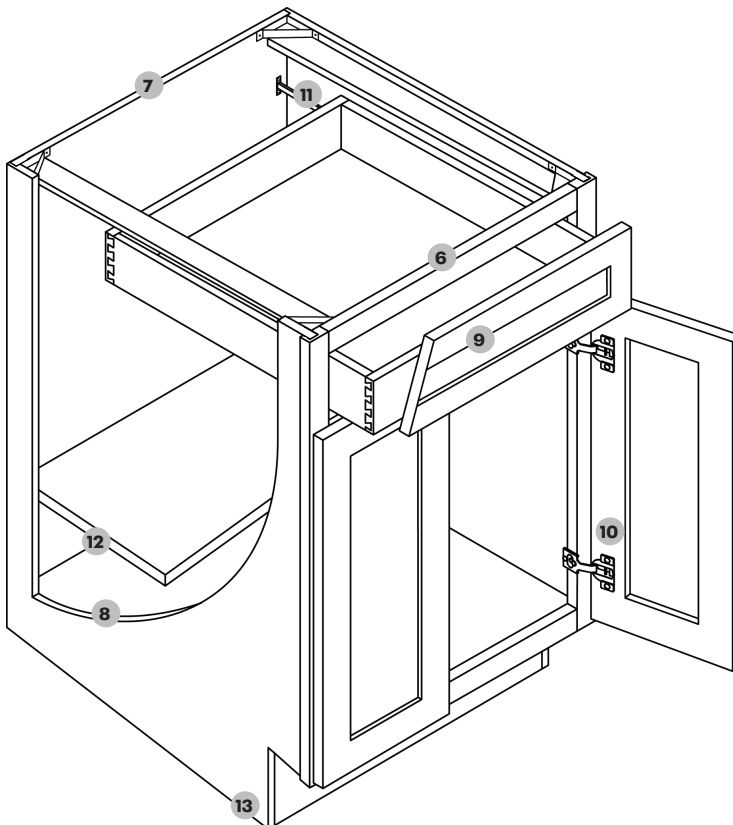

- 6 **Base frame** — $\frac{3}{4}$ " thick, $1\frac{1}{2}$ " wide, kiln-dried solid hardwood. Frame and sides are installed with a DADO groove, which insures easy assembly. Exterior is finished.
- 7 **Back panel** — Full $\frac{1}{2}$ " plywood back, installed with a DADO groove. Screwed to top and bottom.
- 8 **End panel** — $\frac{1}{2}$ " Plywood sides. Finished exterior with a natural wood-finish veneer interior.
- 9 **Drawers** — $\frac{3}{4}$ " Solid wood, dovetail construction. With high quality stainless steel full extension under-mount glide. With soft-close safety feature.
- 10 **Hinges** — Heavy duty steel concealed hinge, adjustable with soft-close mechanism.
- 11 **Glides** — High quality stainless steel full extension under-mount glide. With soft-close safety feature.
- 12 **Shelves** — $\frac{3}{4}$ " thick, plywood; fully adjustable with metal clips. (10" deep)
- 13 **Toe kick** — $4\frac{1}{2}$ " Toe kick with $2\frac{1}{2}$ " inset on all standard base and vanity cabinets.

BLUM hinges and glides are available in the Concord Collection for \$34 per drawer and \$3.40 per hinge. Please contact your customer service for more information.

Elegant

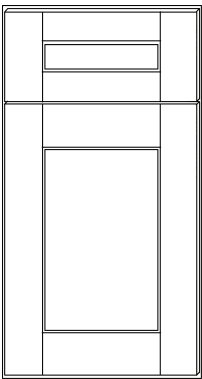

Finish	Price Code
EB02 - Smoky Grey (stain)	A
EB10 - White (paint)	A
EB22 - Dove (paint)	A
EB23 - Stone (hybrid stain)	B
EB27 - Ocean (paint)	A

*Please note: EB23 Stone is now under the 'B' Price Code

A full overlay 5 piece solid wood, with solid MDF veneer flat center panel. Mortise and Tenon construction.

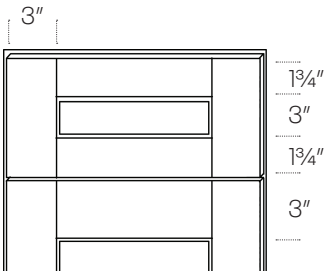

Fashion

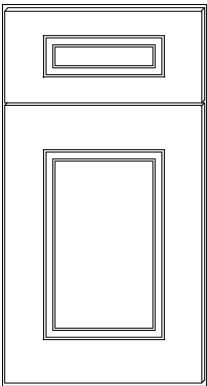

Finish	Price Code
FB10 - White (paint)	B
FB27 - Ocean (paint)	B

A full overlay 5 piece solid wood, with solid MDF veneer flat center panel. Mortise and Tenon construction.

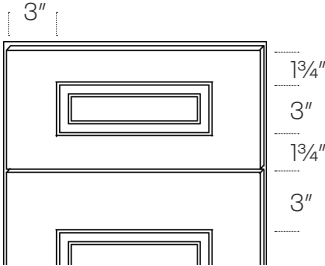

Richmond

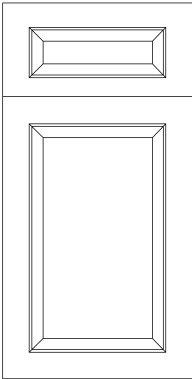

Finish	Price Code
RB10 - White (paint)	C
RB23 - Stone (hybrid stain)	C

A full overlay 5 piece solid wood, with solid MDF veneer flat center panel. Mitered construction.

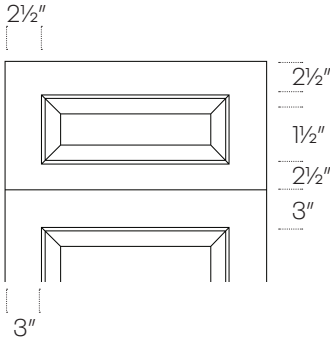

Park Avenue

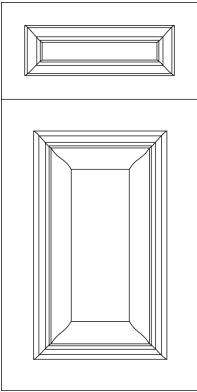

Finish	Price Code
PB10 - White (paint)	C
PB27- Ocean (paint)	C

A full overlay 5 piece solid wood, raised panel MDF veneer center. Mitered construction.

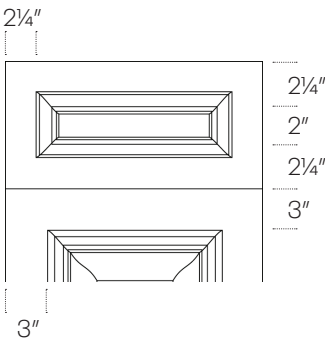

Specifications and Prices

Concord Collection

12"-15" High Wall Cabinet

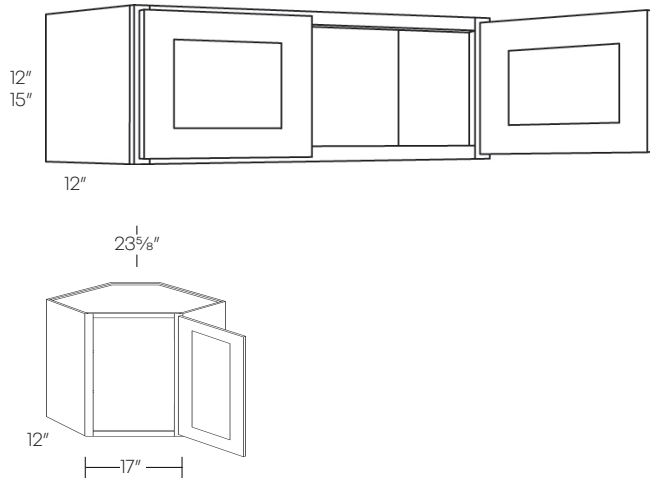

Item Number	A	B	C
3012	428	454	479
3312	453	480	508
3612	493	523	553
1215 (one door)	275	311	330
1515 (one door)	294	327	347
1815 (one door)	317	344	365
2115 (one door)	339	361	383
CW2415 (one door)	634	671	711
2415	431	457	481
3015	444	471	498
3315	469	498	525
3615	540	573	604

- No Shelf
- Can be cut for glass

18" High Wall Cabinet

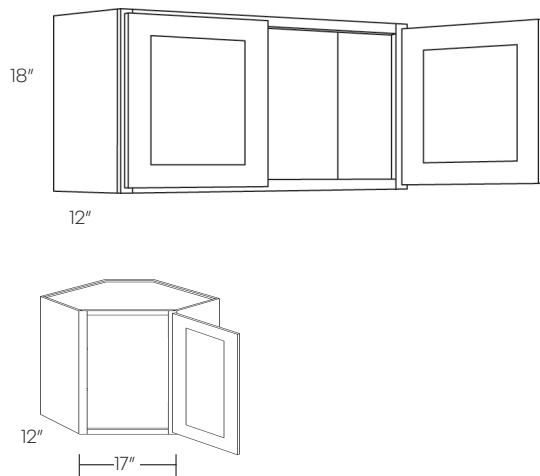

1218 (one door)	314	356	377
1518 (one door)	338	374	396
1818 (one door)	363	394	417
2118 (one door)	408	433	457
CW2418	725	769	816
2418	451	478	504
3018	474	502	531
3318	489	518	548
3618	559	593	626
3918*	626	N/A	N/A

- No Shelf
 - Can be cut for glass
- *3918 only available in EB10

24" High Wall Cabinet

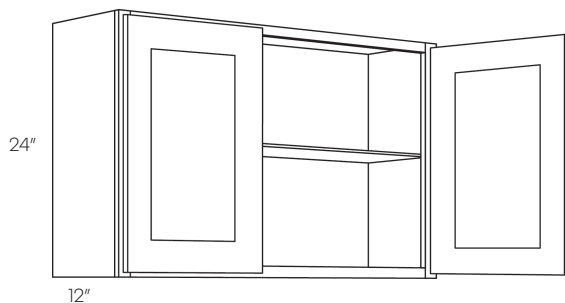

2424	607	645	681
2724	611	648	684
3024	620	657	693
3324	658	698	737
3624	706	748	791
3924*	734	N/A	N/A
4224	795	844	892

- Can be cut for glass
- *3924 only available in EB10

Horizontal Wall Cabinet

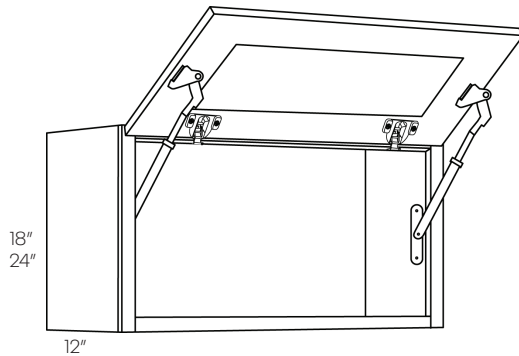

Item Number	A	B	C
3012-HD	687	730	770
3015-HD	704	746	789
3018-HD	710	754	795
3024-HD *	878	931	984
3612-HD	753	797	843
3615-HD	798	847	895
3618-HD	818	868	917
3624-HD*	965	1024	1082

- *Has one shelf
- Can be cut for glass

24" Deep Wall Cabinet

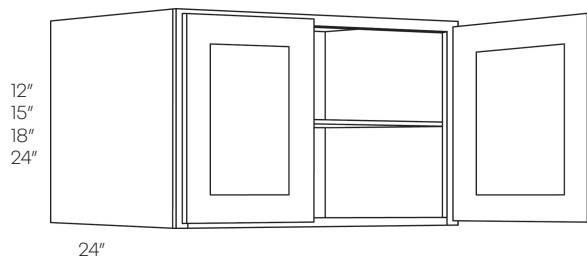

3012X24	603	640	677
3015X24	639	680	718
3018X24	676	717	758
3021X24**	754	N/A	N/A
3024X24*	831	880	930
3312X24	615	653	689
3315X24	672	712	754
3318X24	729	772	816
3324X24*	891	944	998
3612X24	663	705	744
3615X24	720	763	807
3618X24	774	822	869
3624X24*	955	1013	1071
3924x24**	1099	N/A	N/A

- Can be cut for glass
- * Shelf only on 24" high cabinets
- **Only available in EB10

30" High Single Door Wall Cabinet

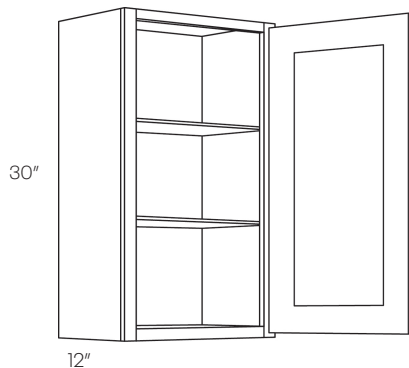

930	351	372	393
1230	392	416	439
1530	422	447	472
1830	475	503	532
2130	567	602	636

- Can be cut for glass
- MD available in PB as upgrade

30" High Double Door Wall Cabinet

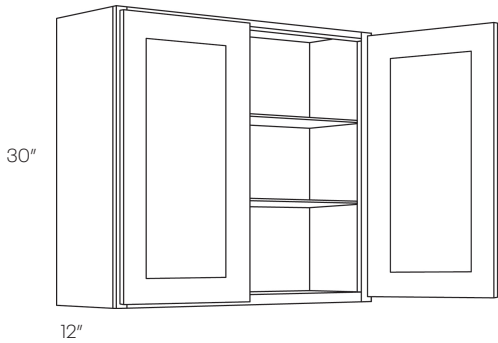

Item Number	A	B	C
2430	604	641	678
2730	667	708	747
3030	683	725	766
3330	745	791	835
3630	791	839	887
3930	855	907	959
4230	922	977	1033

- Can be cut for glass
- MD available in PB as upgrade

30" High 4 Door Wall Cabinet

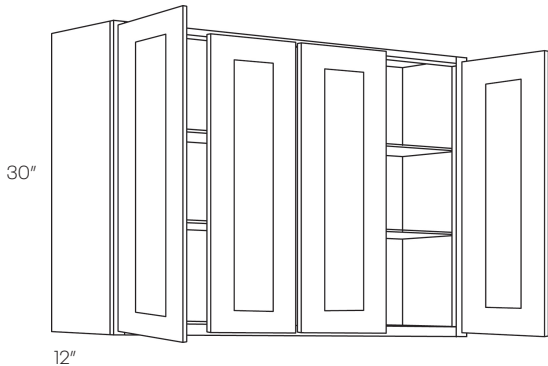

4830	1037	1100	1162
------	------	------	------

- Can be cut for glass

30" High Blind Wall Cabinet

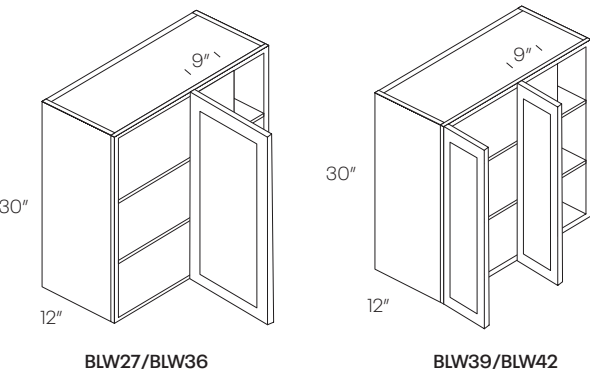

BLW27/3030 (1 door)	861	913	964
BLW36/3930 (1 door)	1033	1095	1157
BLW39/4230	1127	1194	1263
BLW42/4530	1237	1312	1385

- Reversible left or right
- Can be cut for glass

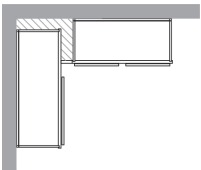

Cabinet	Min. Pull	Max. Pull	Actual Size	Door(s)	Door Opening
BLW27/3030	27"	30"	27"	1230	9" X 27"
BLW36/3930	36"	39"	36"	2130	18" X 27"
BLW39/4230	39"	42"	39"	2430	21" X 27"
BLW42/4530	42"	45"	42"	2730	24" X 27"

Item Number	A	B	C
-------------	---	---	---

30" High Diagonal Corner Wall Cabinet

CW2430	881	935	987
--------	-----	-----	-----

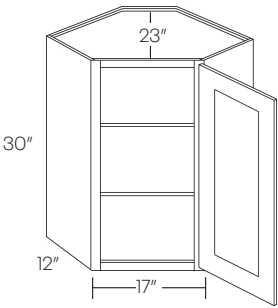

- Can be cut for glass
- 2430 uses 14¹/₁₆" door
- Requires 24" X 24" wall space
- MD available in PB as upgrade

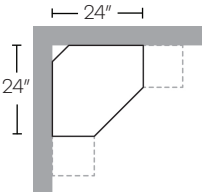

30" High Corner Wall Cabinet

WSQ2430	947	1003	1060
---------	-----	------	------

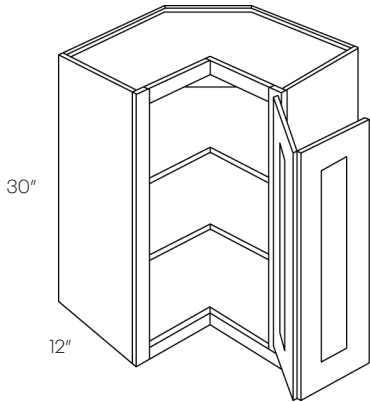

- Requires 24" X 24" wall space
- Pie is 12" X 12"

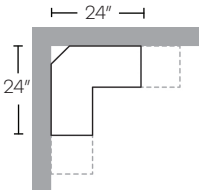

36" High Single Door Wall Cabinet

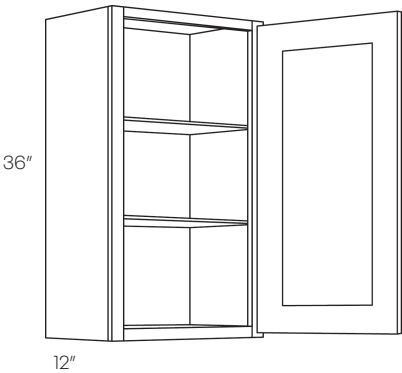

Item Number	A	B	C
936	422	447	472
1236	466	494	522
1536	507	539	569
1836	564	599	633
2136	678	719	760

- Can be cut for glass
- MD available in PB as upgrade

36" High Double Door Wall Cabinet

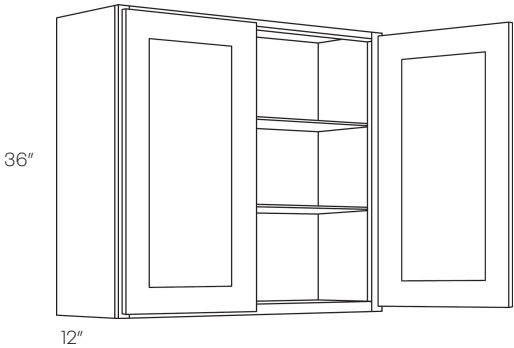

2436	722	766	809
2736	798	847	895
3036	833	884	934
3336	891	944	998
3636	942	999	1056
4236	1106	1172	1239

- Can be cut for glass
- MD available in PB as upgrade

36" High Blind Wall Cabinet

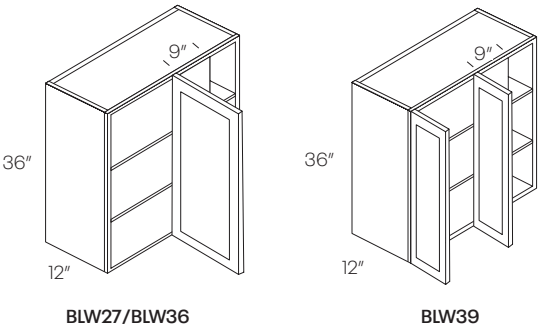

BLW27/3036	1002	1062	1122
BLW36/3936	1190	1263	1333
BLW39/4236	1319	1399	1479

- Reversible left or right
- Can be cut for glass

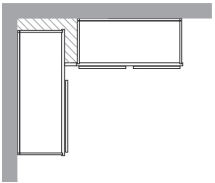

Cabinet	Min. Pull	Max. Pull	Actual Size	Door(s)	Door Opening
BLW27/3036	27"	30"	27"	1236	9" X 33"
BLW36/3936	36"	39"	36"	2136	18" X 33"
BLW39/4236	39"	42"	39"	2436	21" X 33"

Item Number	A	B	C
-------------	---	---	---

36" High Diagonal Corner Wall Cabinet

CW2436	928	984	1039
CW2736	1084	1150	1215

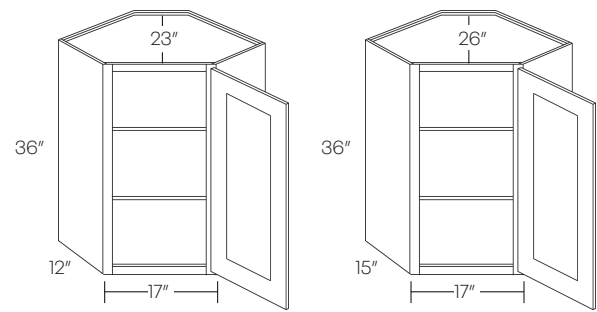

- Can be cut for glass
- 2430 uses 14¹¹/₁₆" door; 2730 uses 16³/₁₆" door
- Requires 24" X 24" / 27" X 27" wall space
- MD available in PB as upgrade

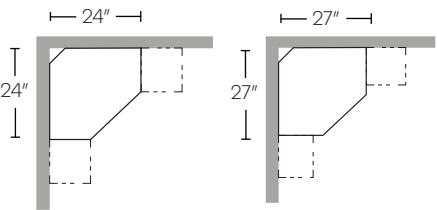

36" High Corner Wall Cabinet

WSQ2436	996	1056	1116
---------	-----	------	------

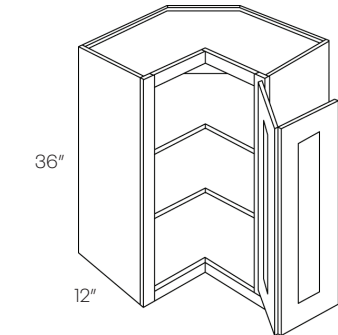

- Requires 24" X 24" wall space
- Pie is 12" X 12"

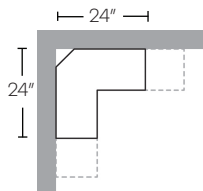

42" High Single Door Wall Cabinet

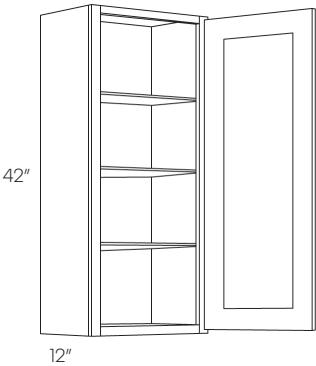

Item Number	A	B	C
942	470	499	527
1242	515	546	577
1542	565	600	634
1842	627	665	704
2142	752	796	842

- Can be cut for glass
- MD available in PB as upgrade

42" High Double Door Wall Cabinet

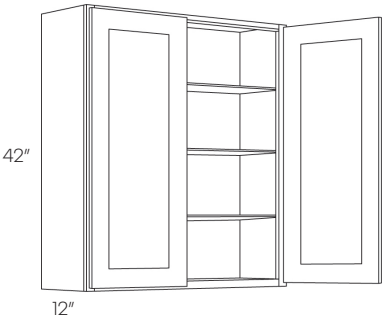

2442	807	855	903
2742	886	939	992
3042	917	973	1027
3342	987	1048	1107
3642	1046	1109	1171
4242	1216	1290	1362

- Can be cut for glass
- MD available in PB as upgrade

42" High Blind Wall Cabinet

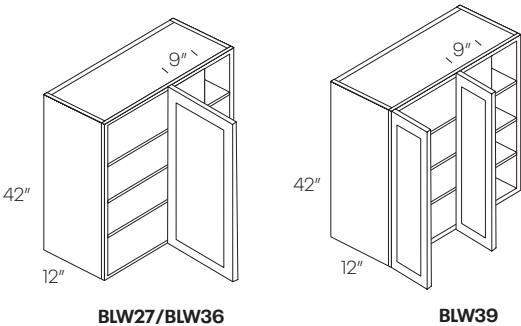

BLW27/3042	1116	1183	1250
BLW36/3942	1339	1420	1500
BLW39/4242	1463	1553	1641

- Can be cut for glass
- Reversible left or right

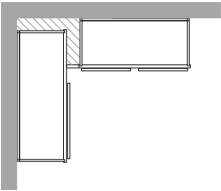

Cabinet	Min. Pull	Max. Pull	Actual Size	Door(s)	Door Opening
BLW27/3042	27"	30"	27"	1242	9" X 39"
BLW36/3942	36"	39"	36"	2142	18" X 39"
BLW39/4242	39"	42"	39"	2442	21" X 39"

Item Number	A	B	C
-------------	---	---	---

42" High 4 Door Wall Cabinet

CW2442	1150	1220	1289
CW2742	1339	1420	1500

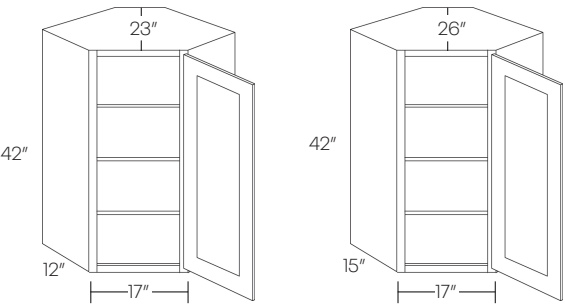

- Can be cut for glass
- 2430 uses 14¹/₁₆" door; 2730 uses 16³/₁₆" door
- Requires 24" X 24" / 27" X 27" wall space
- MD available in PB as upgrade

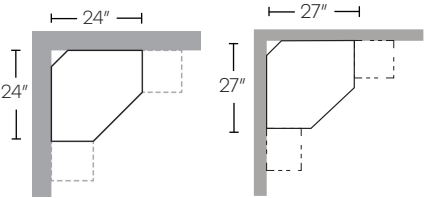

42" High Corner Wall Cabinet

WSQ2442	1234	1309	1383
---------	------	------	------

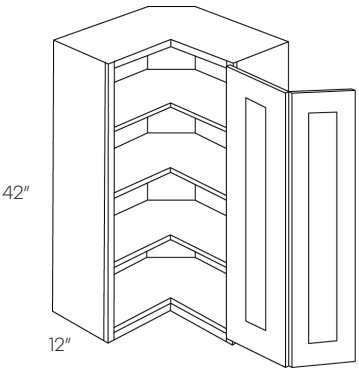

- Requires 24" X 24"
- Pie is 12" X 12"

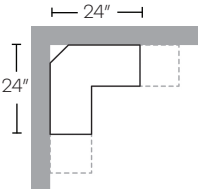

	Item Number	A	B	C
Plate & Wine Rack Cabinet	PR3018	593	593	593
	WR3018	593	593	593
	WCX1818	360	360	360
	SGH30	192	192	192

• Finished interior

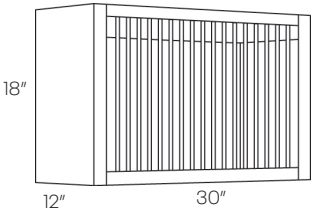

PR3018

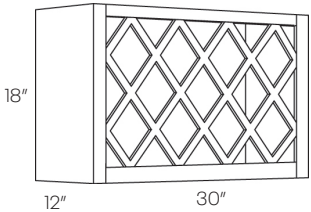

WR3018

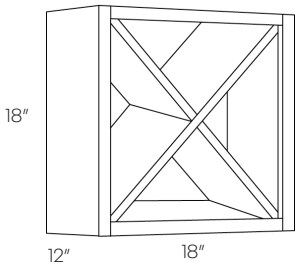

WCX1818

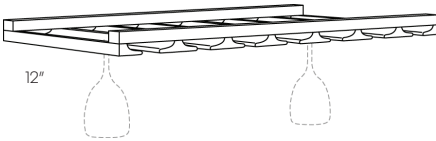

SGH30

Organizer Cubby

OC36	297	297	297
WC30	272	272	272
WC36	282	282	282

- Finished interior
- Wood is 3/4 inch thick

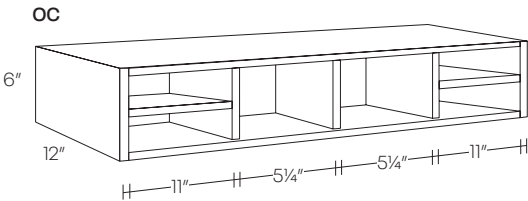
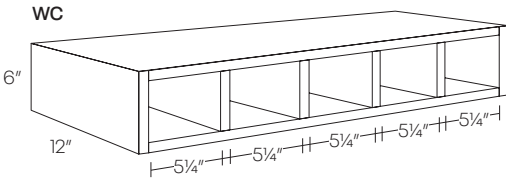

Item Number	A	B	C
-------------	---	---	---

Knick Knack Wall Shelf

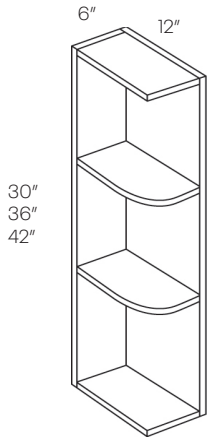

WS30	208	208	208
WS36	245	245	245
WS42	278	278	278

- Reversible
- Fixed shelves
- 42" Has 3 shelves

Single Door Wall End Cabinet

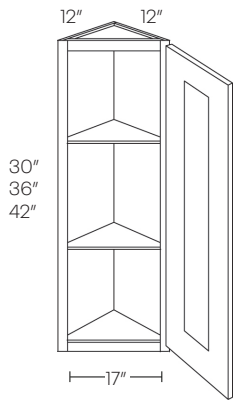

WEC1230	405	430	453
WEC1236	453	480	508
WEC1242	506	538	567

- 42" Has 3 shelves

Double Door Wall End Cabinet

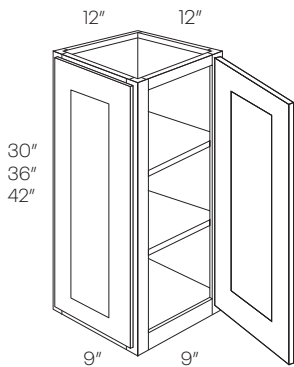

WECD1230	506	538	567
WECD1236	567	602	636
WECD1242	633	671	708

- 42" Has 3 shelves

Wall Spice Cabinet

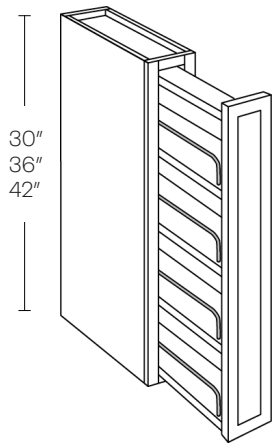

Item Number	A	B	C
WSP30	450	477	503
WSP36	523	555	586
WSP42	553	586	621

- Cabinet is 6" wide

Microwave Cabinet

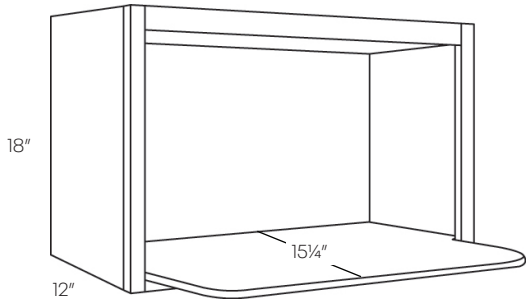

MW3018	507	507	507
--------	-----	-----	-----

- Finished interior
- Opening 27" W X 14 1/4" H
- Shelf ships loose
- Depth of the shelf may be cut-down

Single Door & Drawer Base Cabinet

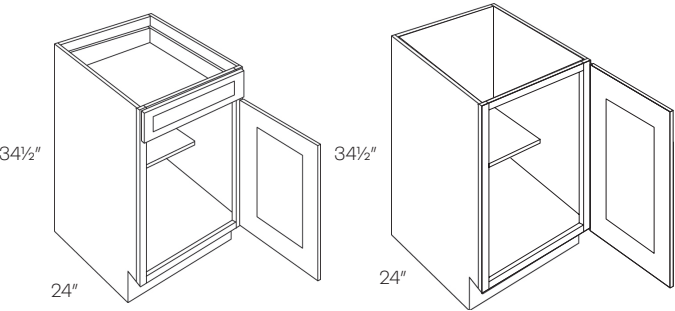

Full Height Door

Item Number	A	B	C
B9-FH	563	598	632
B9	563	598	632
B12	635	674	711
B15	662	702	742
B18	698	739	782
B21	783	830	876

• Full height doors are available add 20%

Single Drawer Double Door Base Cabinet

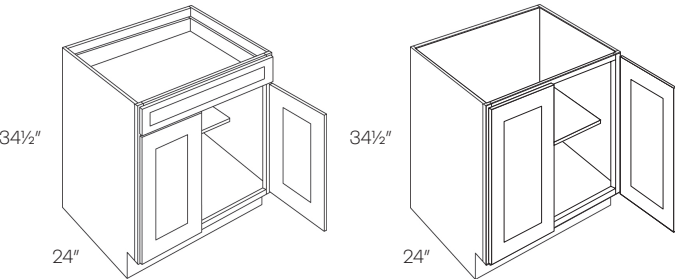

Full Height Door

B24	843	893	943
B27	922	977	1033

• Full height doors are available add 20%

Double Drawer & Door Base Cabinet

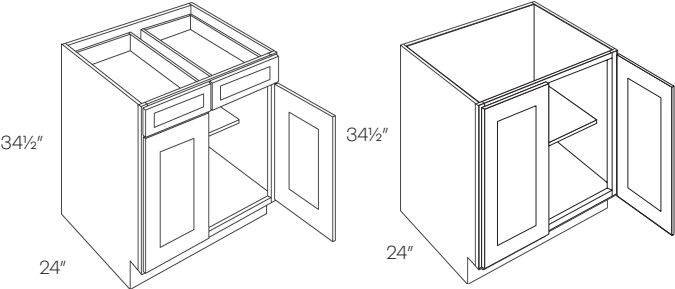

Full Height Door

B30	1046	1109	1171
B33	1110	1179	1244
B36	1160	1229	1299
B39	1225	1299	1373
B42	1294	1373	1451

• Full height doors are available add 20%

Item Number	A	B	C
-------------	---	---	---

Double Drawer & 4 Door Base Cabinet

B48	1434	1520	1607
------------	------	------	------

- Full height doors are available add 20%

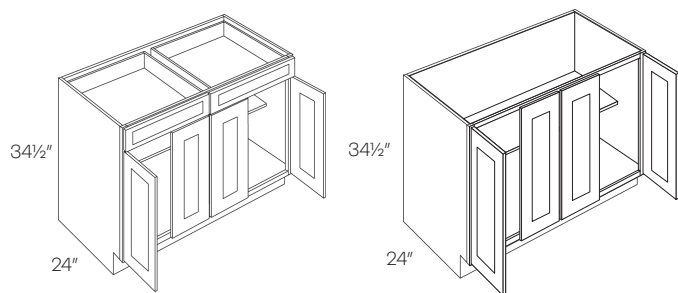

Full Height Door

Single Door & Drawer Base Cabinet W/ 1 POS

B12-POS1	927	983	1038
B15-POS1	962	1021	1079
B18-POS1	1020	1081	1142
B21-POS1	1117	1184	1251

- Full height doors are available add 20%
- Ball bearing soft close glides for POS
- POS has natural finish

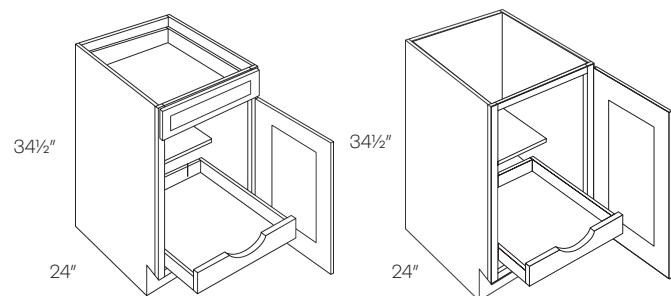

Full Height Door

Single Drawer Double Door Base Cabinet W/1 POS

B24-POS1	1206	1278	1351
B27-POS1	1295	1374	1452

- Full height doors are available add 20%
- Ball bearing soft close glides for POS
- POS has natural finish

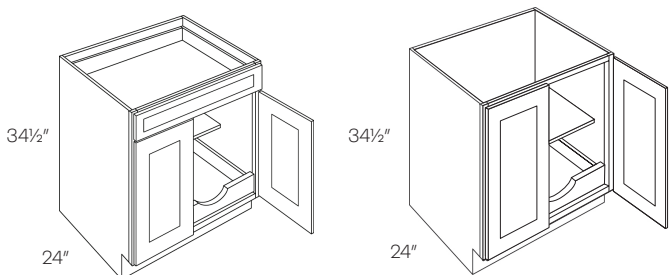

Full Height Door

Item Number	A	B	C
-------------	---	---	---

Double Drawer & Door Base Cabinet W/1 POS

B30-POS1	1433	1519	1605
B33-POS1	1509	1601	1691
B36-POS1	1580	1674	1770
B42-POS1	1862	1974	2087

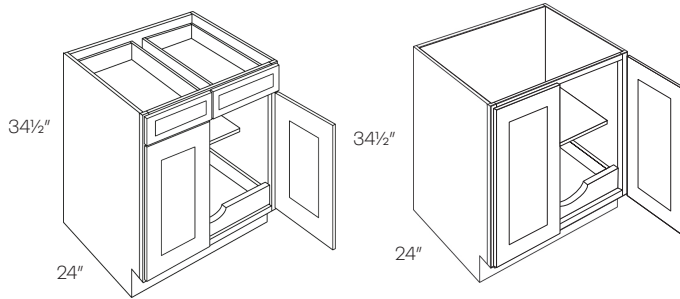

Full Height Door

- Full height doors are available add 20%
- Ball bearing soft close glides for POS
- POS has natural finish

Double Drawer & 4 Door Base Cabinet W/2 POS

B48-POS2 (Has 2 POS)	2061	2183	2307
---------------------------------	------	------	------

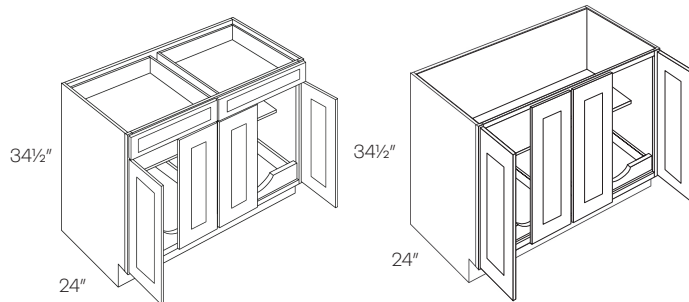

Full Height Door

- Has two POS
- Full height doors are available add 20%
- Ball bearing soft close glides for POS
- POS has natural finish

Single Door & Drawer Base Cabinet W/ 2 POS

B12-POS2	1119	1186	1253
B15-POS2	1164	1234	1304
B18-POS2	1242	1316	1391
B21-POS2	1351	1433	1512

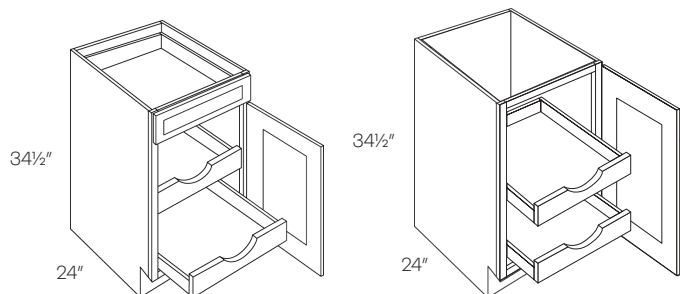

Full Height Door

- Full height doors are available add 20%
- Ball bearing soft close glides for POS
- POS has natural finish

	Item Number	A	B	C
Single Drawer Double Door Base Cabinet W/2 POS	B24-POS2	1468	1558	1645
	B27-POS2	1569	1665	1758

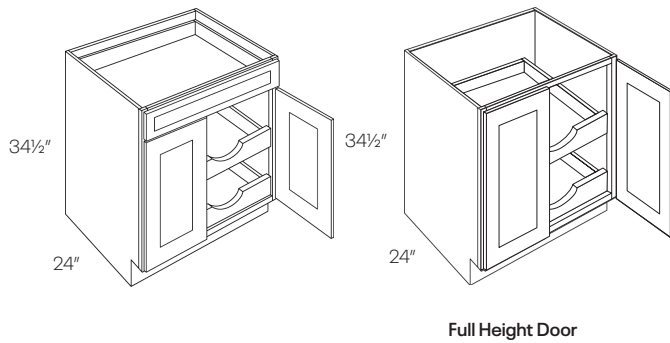

- Full height doors are available add 20%
- Ball bearing soft close glides for POS
- POS has natural finish

Double Drawer & Door Base Cabinet W/2 POS	B30-POS2	1720	1823	1927
	B33-POS2	1809	1918	2026
	B36-POS2	1899	2013	2127
	B42-POS2	2430	2577	2722

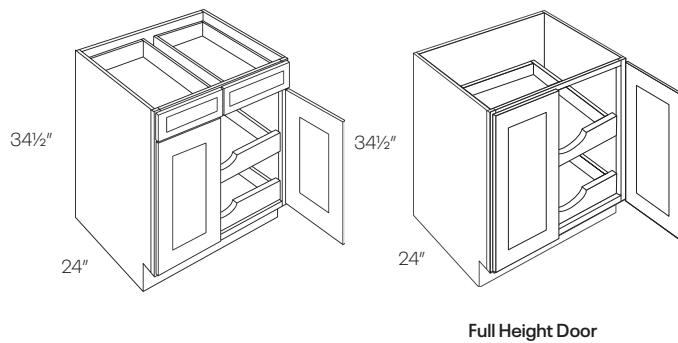

- Full height doors are available add 20%
- Ball bearing soft close glides for POS
- POS has natural finish

Double Drawer & 4 Door Base Cabinet W/4 POS	B48-POS4	2685	2848	3009
--------------------------------------------------------	-----------------	------	------	------

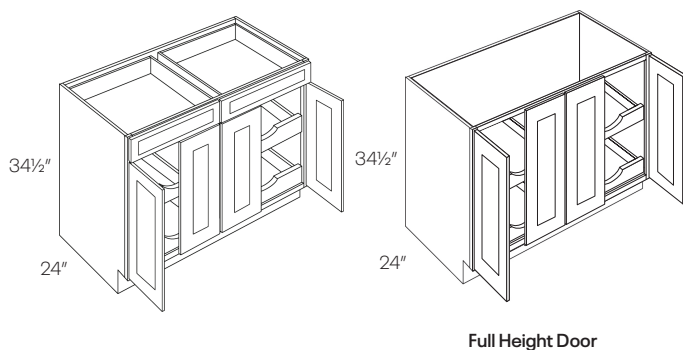

- Has four POS
- Full height doors are available add 20%
- Ball bearing soft close glides for POS
- POS has natural finish

3 Drawer Base Cabinet

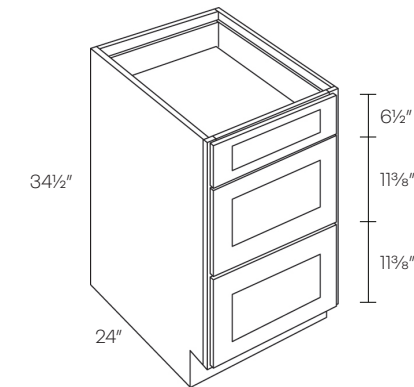

Item Number	A	B	C
DB12	1006	1067	1128
DB15	1047	1110	1172
DB18	1075	1140	1205
DB21	1109	1178	1243
DB24	1146	1216	1286
DB27	1203	1275	1348
DB30	1236	1311	1384
DB33	1297	1375	1453
DB36	1349	1431	1504

Blind Base Cabinet

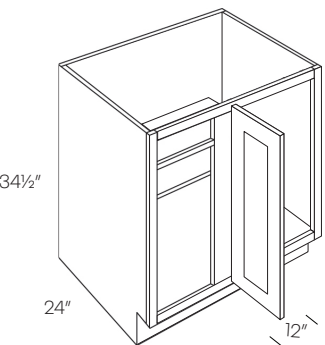
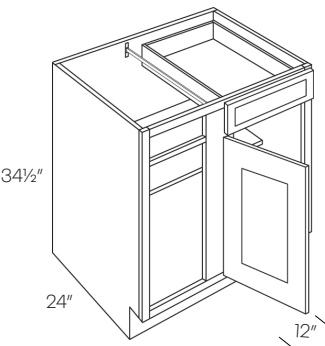

Full Height Door

BLB36/39	1100	1166	1232
BLB39/42	1130	1197	1266
BLB42/45	1209	1281	1354
BLB45/48	1315	1395	1474

- Reversible Left or Right
- Must be pulled to the minimum position
- * Left blind shown

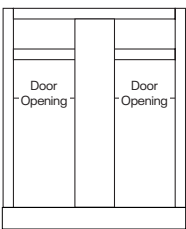
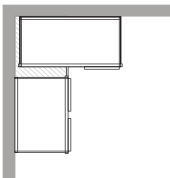

Cabinet	Min. Pull	Max. Pull	Actual Size	Door(s)	Door Opening
BLB36/39	36"	39"	27"	B9	6"
BLB39/42	39"	42"	33"	B12	9"
BLB42/45	42"	45"	39"	B15	12"
BLB45/48	45"	48"	45"	B18	15"

	Item Number	A	B	C
2 Drawer Base Cabinet	DB24-2	1146	1216	1286
	DB30-2	1236	1311	1384
	DB33-2	1297	1375	1453
	DB36-2	1349	1431	1504

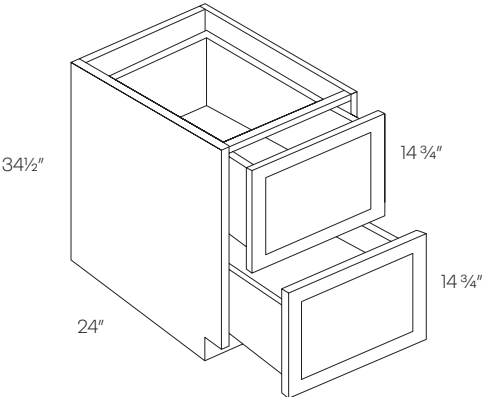

Diagonal Corner Sink Base Cabinet

CSB36	1552	1645	1738
-------	------	------	------

• Requires 36" X 36" wall space

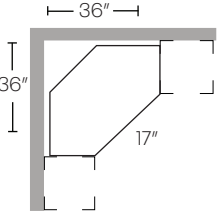
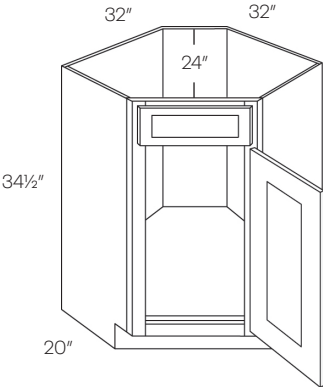

Diagonal Corner Sink Front

CSF36*	444	471	498
CSFFL36 (Floor)	155	155	155

*Requires 36" X 36" wall space
*Requires a floor (sold separately)

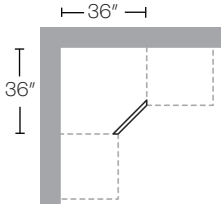
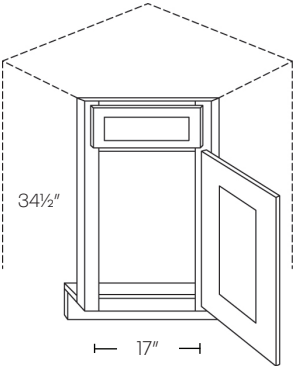

Item Number	A	B	C
-------------	---	---	---

Easy Reach Corner Base Cabinet

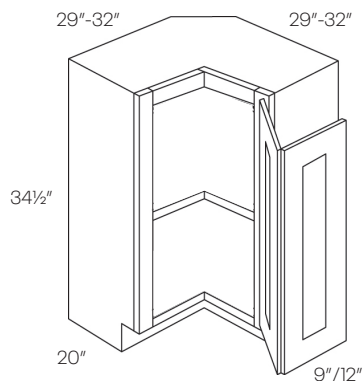

BSQC33R	1595	1692	1788
BSQC33L	1595	1692	1788
BSQC36R	1595	1692	1788
BSQC36L	1595	1692	1788

• Requires 33" X 33" / 36" X 36" wall space

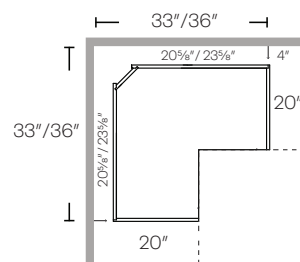

Lazy Susan Corner Base Cabinet

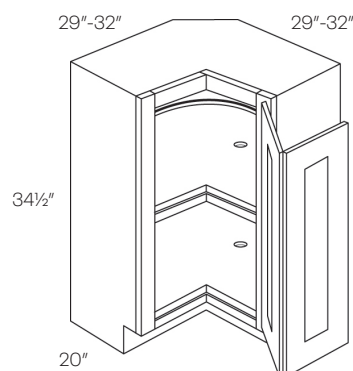

CAR33R	2065	2189	2314
CAR33L	2065	2189	2314
CAR36R	2065	2189	2314
CAR36L	2065	2189	2314

• Requires 33" X 33" / 36" X 36" wall space
 • Pie is 9" X 9" / 12" X 12"
 • Wooden Lazy Susan

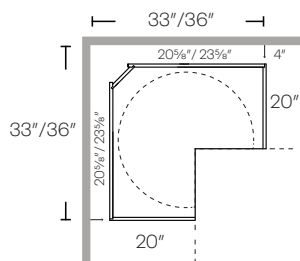

1 Drawer Front 2 Door Sink Base Cabinet

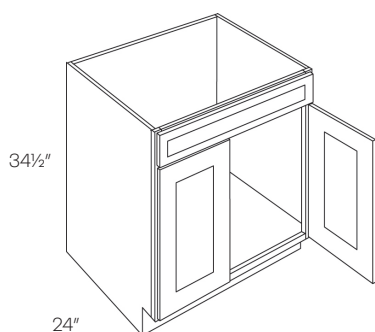

SB24	777	823	870
SB27	839	890	940
TOT*	243	243	243

* Factory Installed

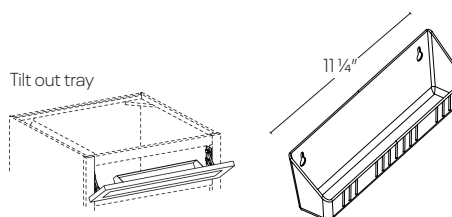

Double Drawer Front 2 Door Sink Base Cabinet

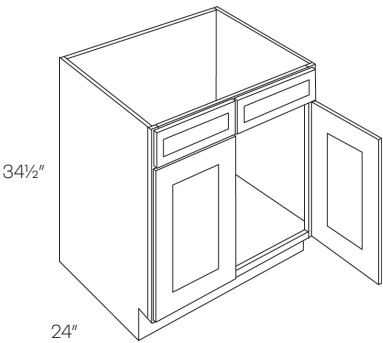

Item Number	A	B	C
SB30	888	941	995
SB33	949	1006	1062
SB36	959	1017	1075
SB39	1023	1084	1145
SB42	1047	1110	1172
TOT*	243	243	243

*Factory Installed
*Cabinets include two 11 1/4" tilt out trays

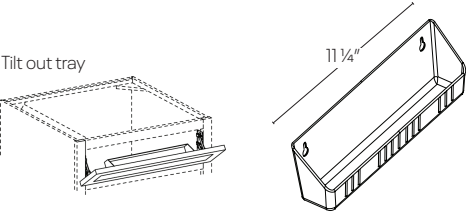

Double Drawer Front 4 Door Sink Base Cabinet

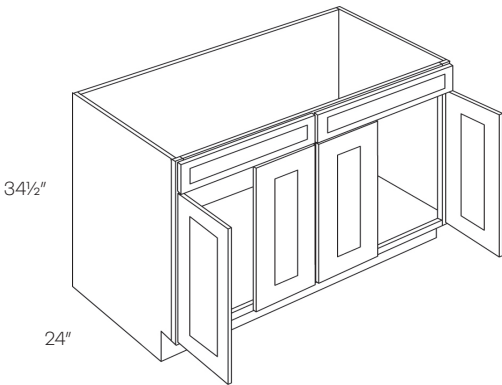

SB48	1171	1243	1313
------	------	------	------

Double Door Farm Sink Base Cabinet

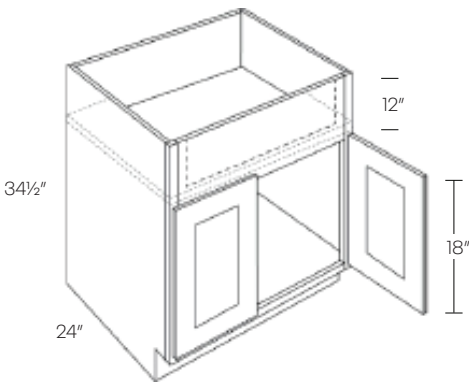

SB30-FS	944	999	1052
SB33-FS	1006	1063	1120
SB36-FS	1016	1075	1132

- Max trimmable 27"/30"/33" X 10"
- Trimming to be done in field
- Has a fixed platform

Item Number	A	B	C
-------------	---	---	---

Double Door Handicap Removable Sink Base Cabinet

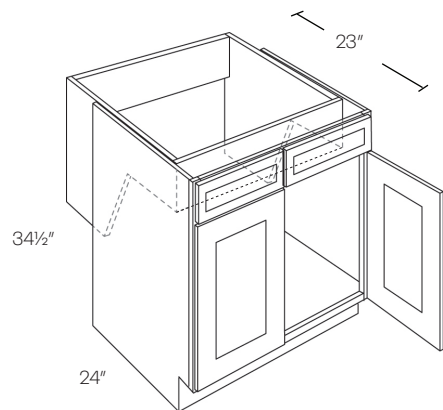

SB30-HR	1329	1410	1488
SB33-HR	1386	1472	1554
SB36-HR	1443	1530	1616

* Factory Installed
**Not ADA compliant

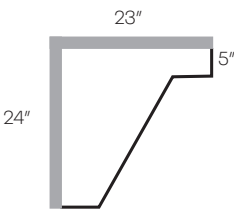

Oven Base & Microwave Base Cabinet

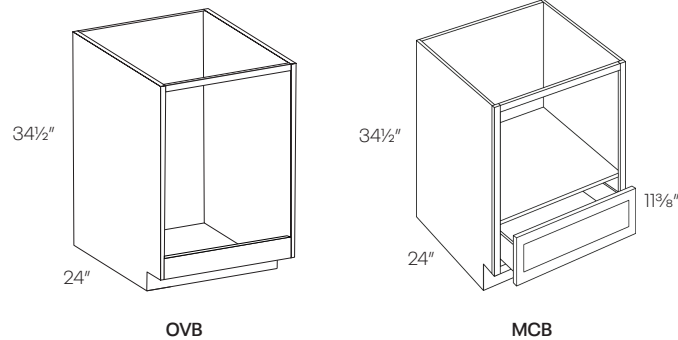

OVB30	681	721	762
MCB24*	1146	1216	1286
MCB27*	1191	1264	1335
MCB30*	1236	1311	1384

• OV front opening is 27"x27"
• MC front opening is 21"x16" / 24"x16" / 27"x16"
*Finished interior

Base End Cabinet

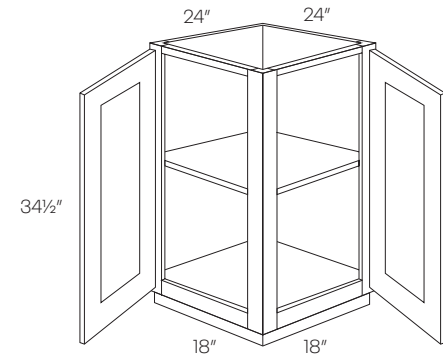

BEC24	784	832	878
-------	-----	-----	-----

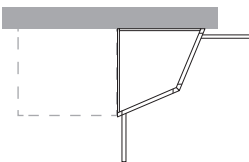

	Item Number	A	B	C
Straight Base End Cabinet	BECS24	784	832	878

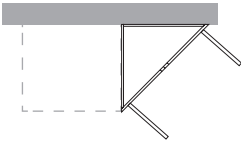
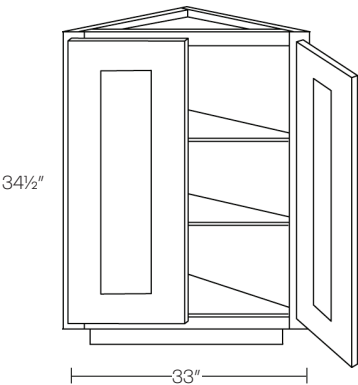

Angle Base End Cabinet	BTC2412	636	674	712
------------------------	---------	-----	-----	-----

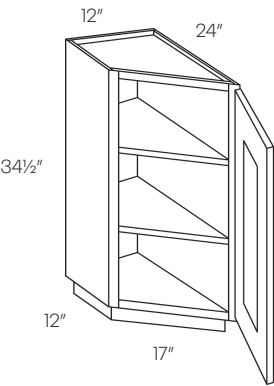

- Reversible
- Loose toe kick
- Hinged on 24"

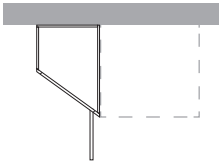

Base Spice Cabinet	BSP6	528	560	592
	BSP9	1075	1140	1205

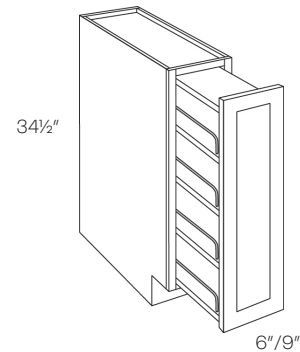

Waste Basket Cabinet

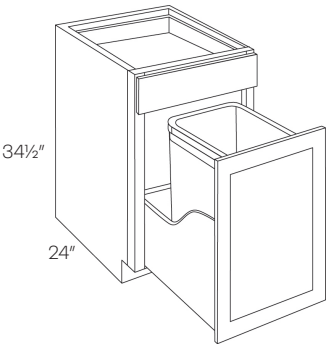

BWBK15

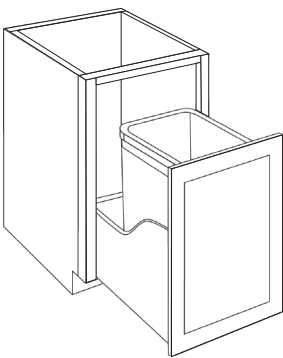

BWBK15-FH

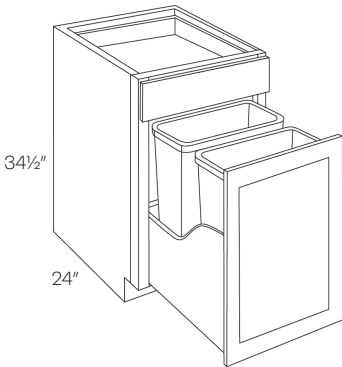

BWBK18

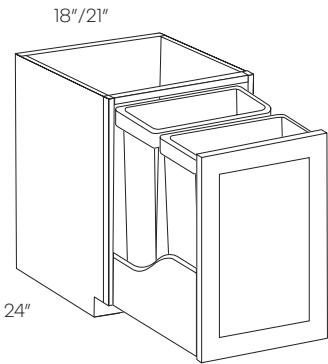

BWBK21-FH/ BWBK18-FH

Item Number	A	B	C
BWBK15 (Single basket)	1076	1141	1206
BWBK15-FH (Single basket)	1241	1370	1446
BWBK18 (Double basket)	1140	1208	1276
BWBK18-FH (Double basket)	1367	1449	1531
BWBK21-FH	1394	1477	1560

- Soft-close hinges and glides
- Includes 35qt. waste basket (BK18 includes two waste baskets)
- Full Height Waste Basket includes two 50qt. waste baskets

Single Door Utility Cabinet

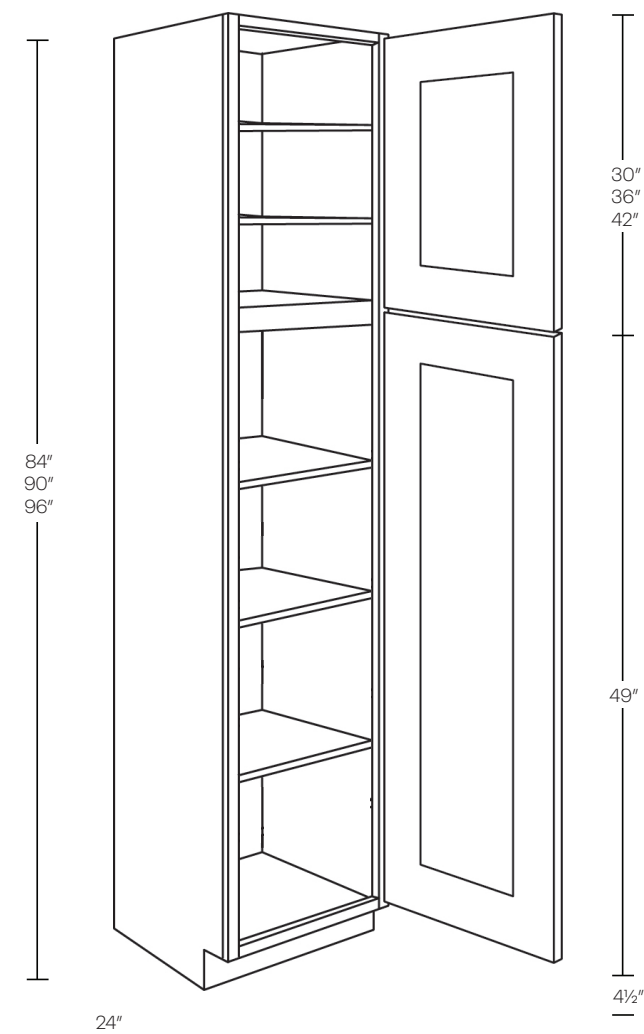

Item Number	A	B	C
UC1521X84	1905	2020	2134
UC1524X84	1905	2020	2134
UC1524X90	2097	2223	2348
UC1524X96*	2306	2445	2583
UC1821X84	2007	2128	2249
UC1824X84	2007	2128	2249
UC1824X90	2102	2341	2473
UC1824X96*	2428	2575	2720
POS15-3 (factory installed)	743	743	743
POS15-4 (factory installed)	1002	1002	1002
POS18-3 (factory installed)	866	866	866
POS18-4 (factory installed)	1088	1088	1088

- POS price is addition to cabinet list price
- POS uses dovetail construction
- POS has natural finish
- 4 bottom adjustable shelves

*84" and 90" have 2 upper shelves
*96" has 3 upper shelves

Pull Out Shelf

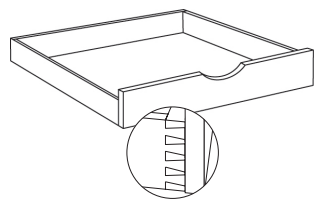

Double Door Utility Cabinet

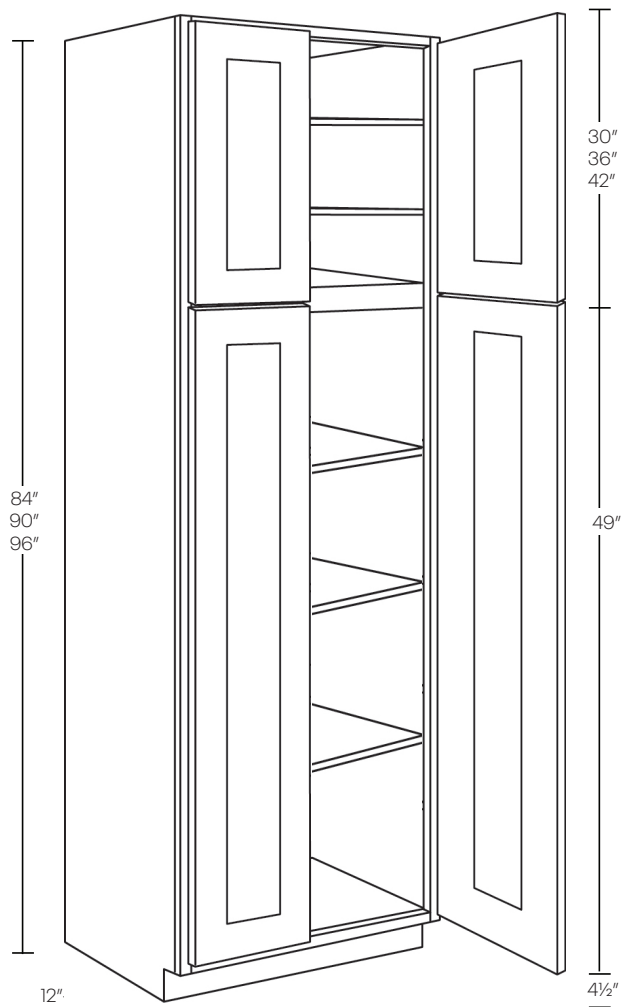

Item Number	A	B	C
UC2412X84	2068	2194	2317
UC2412X90	2275	2412	2549
UC2412X96*	2502	2653	2802
UC2424X84	2344	2486	2625
UC2424X90	2580	2735	2890
UC2424X96*	2838	3008	3178
UC3024X84	2478	2734	2889
UC3024X90	2839	3009	3180
UC3024X96*	3119	3307	3494
POS24-3 (factory installed)	989	989	989
POS24-4 (factory installed)	1253	1253	1253
POS30-3 (factory installed)	1062	1062	1062
POS30-4 (factory installed)	1349	1349	1349

- POS price is addition to cabinet list price
- POS uses dovetail construction
- POS has natural finish
- 4 bottom adjustable shelves
- POS only available in 24" deep

*84" and 90" have 2 upper shelves
*96" has 3 upper shelves

Pull Out Shelf

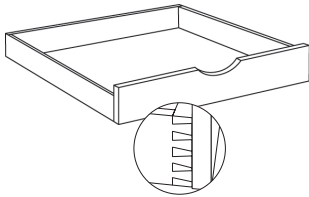

Single Oven Cabinet

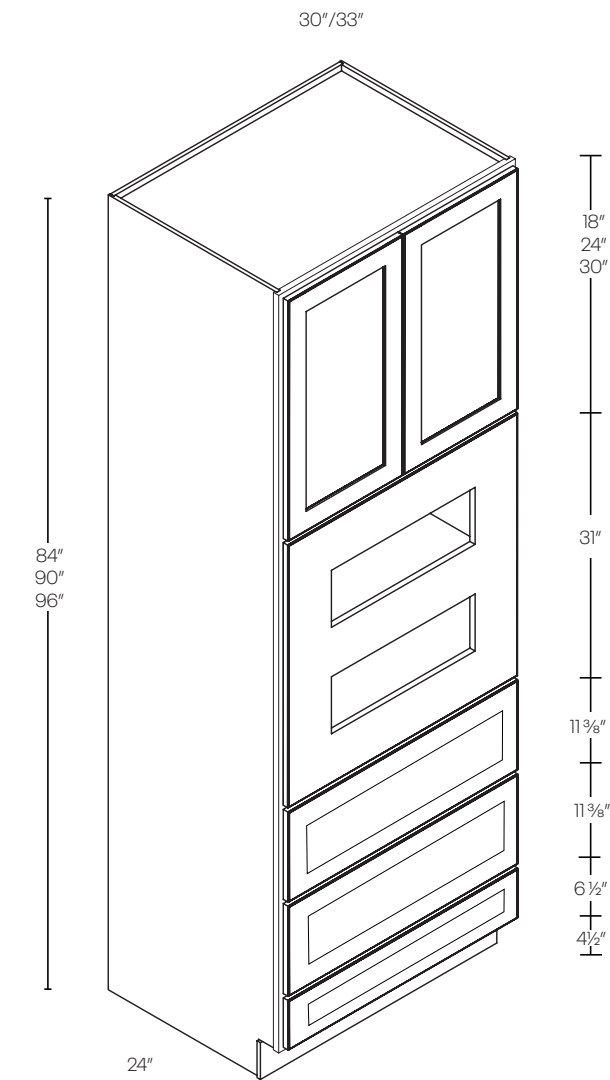

Item Number	A	B	C
OV3084	2397	2541	2685
OV3090	2547	2701	2852
OV3096*	2694	2855	3017
OV3384	2493	2643	2792
OV3390	2648	2807	2967
OV3396**	2801	2970	3138
OV30-TRM	500	500	500
OV33-TRM	540	540	540

- Trimming to be done in field
- 84" and 90" has 1 upper shelves
- 96" has 2 upper shelves
- Remove drawers and floor as needed
- Center panel included

*Maximum cut out width is 27" wide on 30"
 **Maximum cut out width is 30" wide on 33"

Assembly

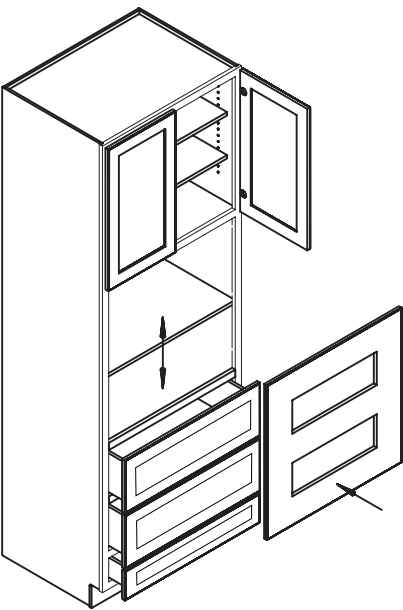

Side

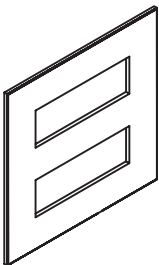
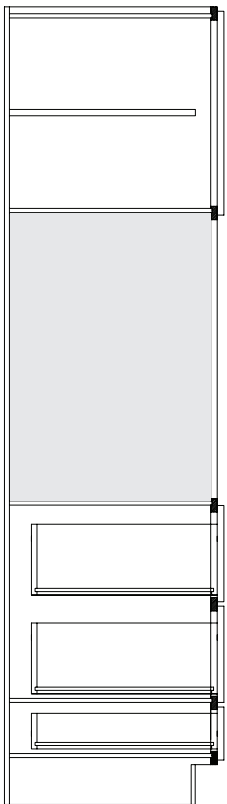

OV30-TRM/OV33-TRM

Double Oven Cabinet

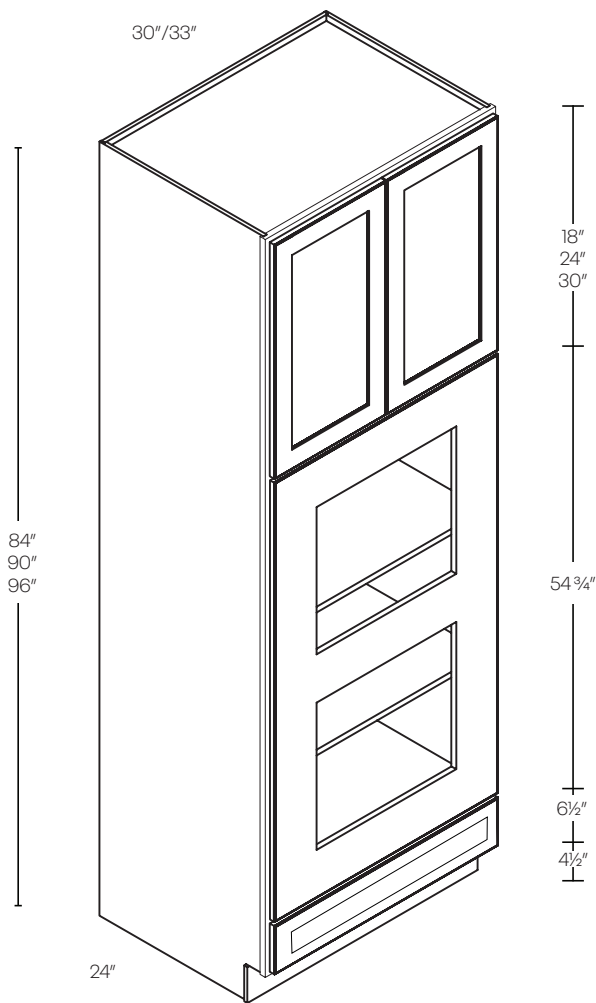

Item Number	A	B	C
OVD3084	2397	2541	2685
OVD3090	2547	2701	2852
OVD3096*	2694	2855	3017
OVD3384	2493	2643	2792
OVD3390	2648	2807	2967
OVD3396*	2801	2970	3138
OVD30-TRM	500	500	500
OVD33-TRM	540	540	540

- Trimming to be done in field
- Shelves need to be adjusted and secured with screws
- 84" ad 90" has 1 upper shelves
- 96" has 2 upper shelves
- Center panel included

*Maximum cut out width is 27" wide on 30"
**Maximum cut out width is 30" wide on 33"

Assembly

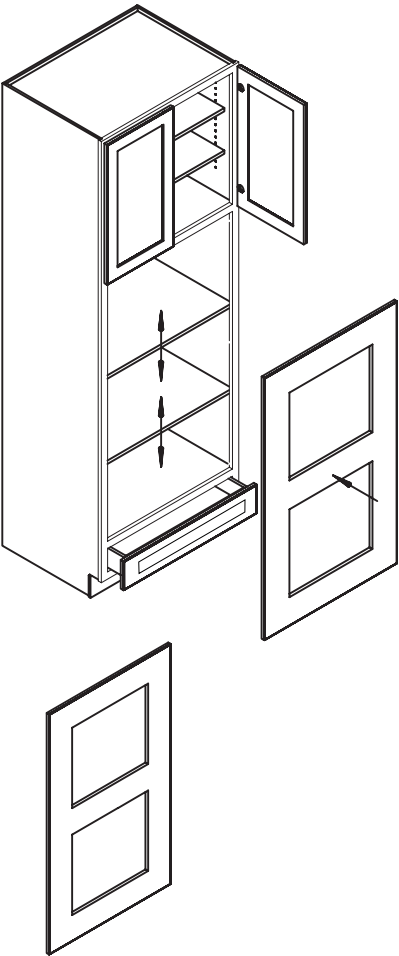

Side

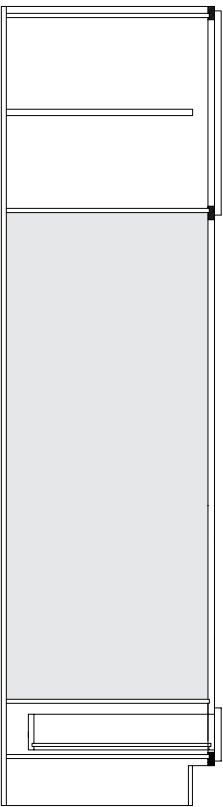

	Item Number	A	B	C
Top Of Counter Cabinet	WD1818	488	517	546

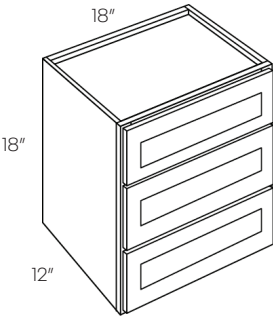

Floating Shelves	F-SHELF-24	483	483	483
	F-SHELF-30	576	576	576
	F-SHELF-36	668	668	668
	F-SHELF-42	760	760	760

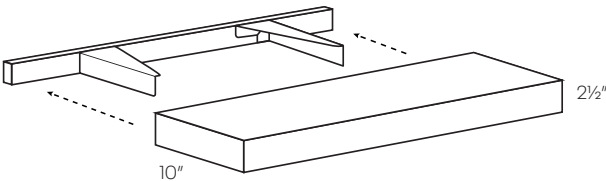

- Mounting hardware included

Pull Out Shelf	POS12	198	198	198
	POS15	207	207	207
	POS18	228	228	228
	POS21	240	240	240
	POS24	271	271	271
	POS27	282	282	282
	POS30	294	294	294
	POS33	307	307	307
	POS36	329	329	329
	POS42	345	345	345

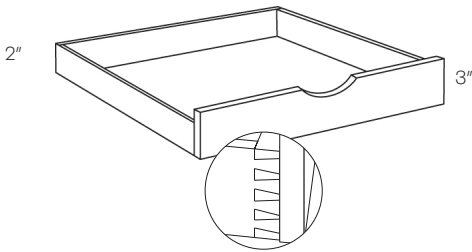

- Ball bearing soft-close glides included
- POS uses dovetail construction with a natural finish
- Natural finish

Wooden Cutlery Divider

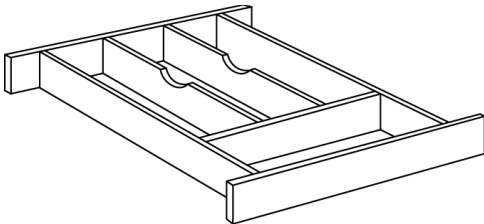

Item Number	Cabinet(s)	Price
WCD-14	B33, B39	202
WCD-16	B15, B18, B21, B36	215
WCD-25	B24, B27, DB30	223
WCD-7	B12, BLB39/42	242

- To be trimmed on site
- * Need to buy 2 pieces

Boxed Wood Hood

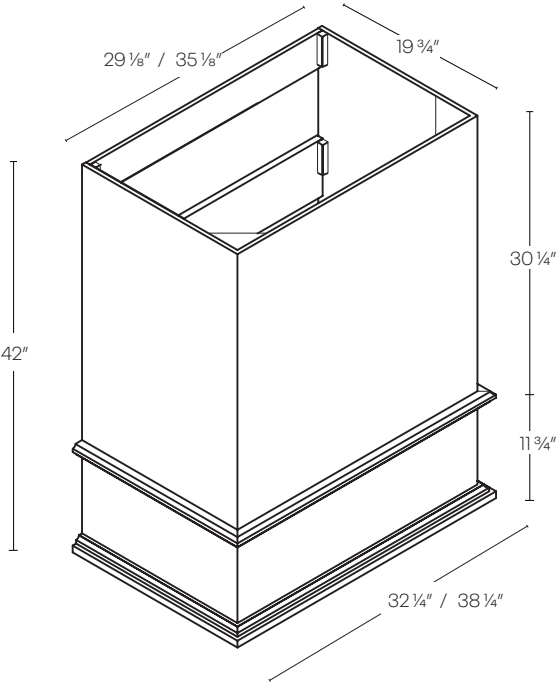

Item Number	A	B	C
WHB30-T	2500	2500	2500
WHB36-T	3000	3000	3000

•Liners Included

30" Hood Liner

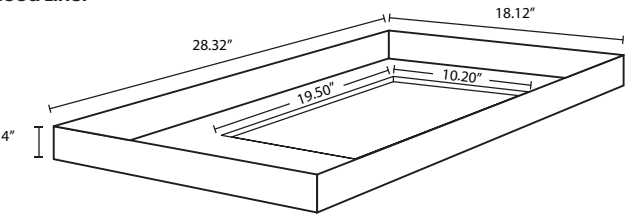

36" Hood Liner

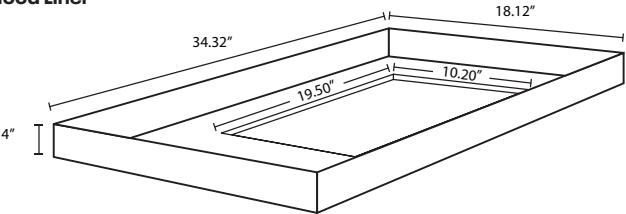

Coved Wood Hood

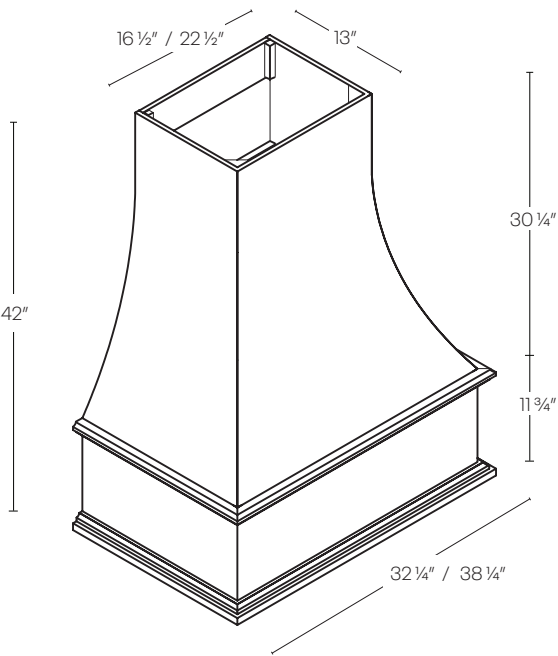

WHC30-T	2500	2500	2500
WHC36-T	3000	3000	3000

•Liners Included

30" Hood Liner

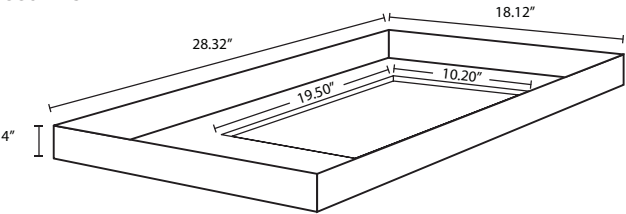

36" Hood Liner

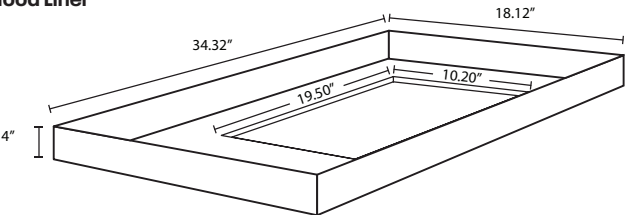

Sloped Wood Hood

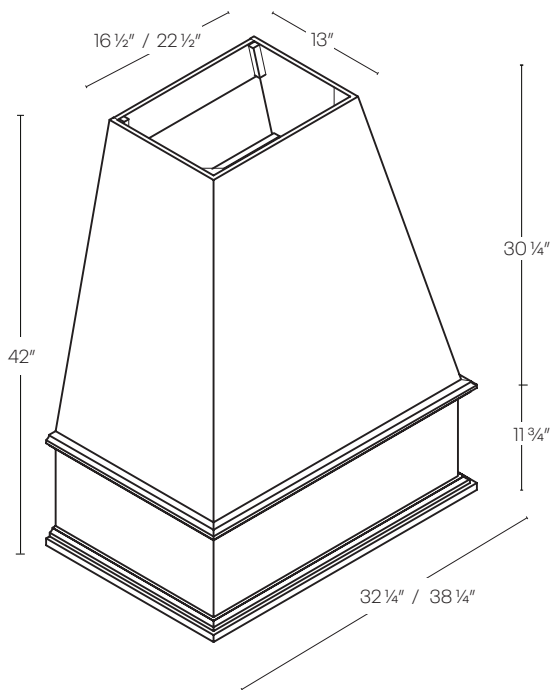

Item Number	A	B	C
WHS30-T	2500	2500	2500
WHS36-T	3000	3000	3000

•Liners Included

30" Hood Liner

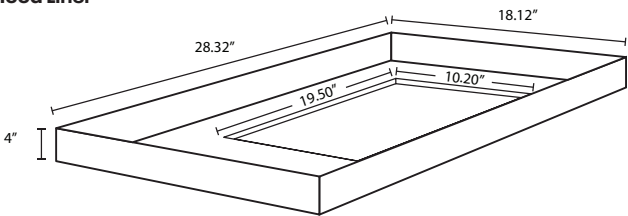

36" Hood Liner

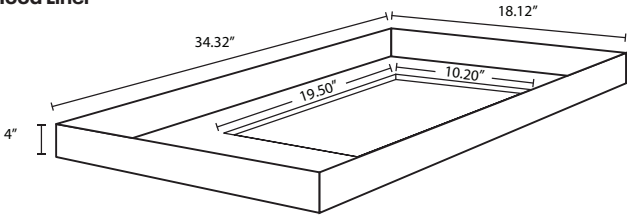

Traditional Wood Hood

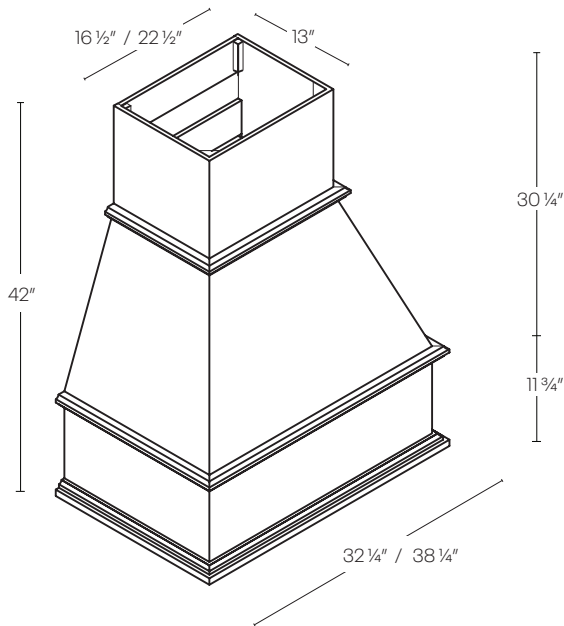

WHT30-T	2500	2500	2500
WHT36-T	3000	3000	3000

•Liners Included

30" Hood Liner

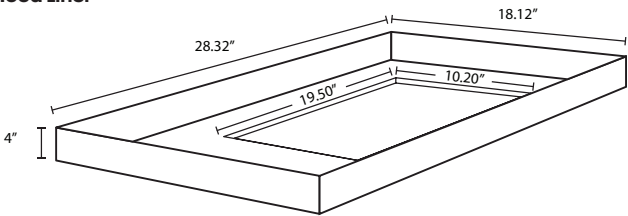

36" Hood Liner

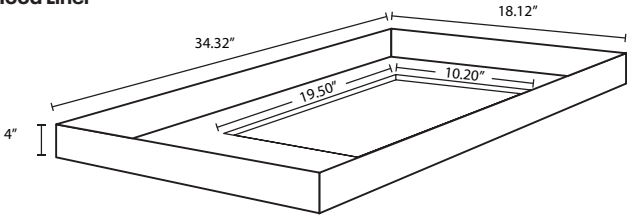

Straight Wood Hood

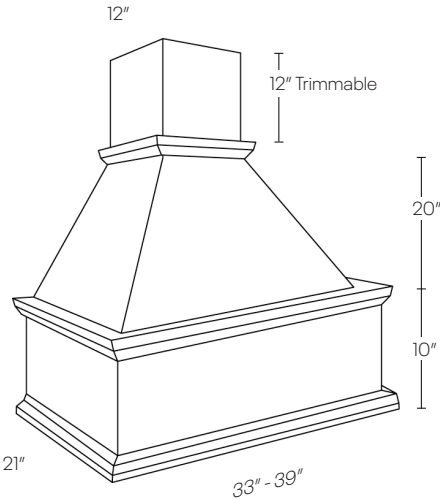

When purchasing your blower unit, check the requirements for your range or cooktop. Verify the blower will fit into the interior dimensions of the hood.

Item Number	A	B	C
WHP30/33	4403	4403	4403
WHP36/39	4752	4752	4752

- Inside dimensions all 18" deep by 27½" - 33½"
- Width from end to end is 33⅞" / 39⅞"
- Liners Included
- Blower not available

30" Hood Liner

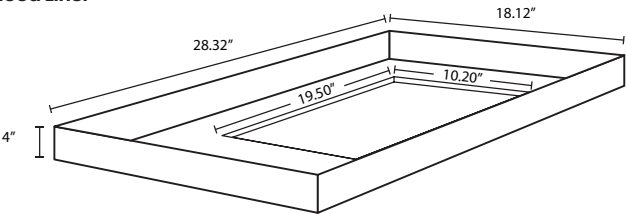

36" Hood Liner

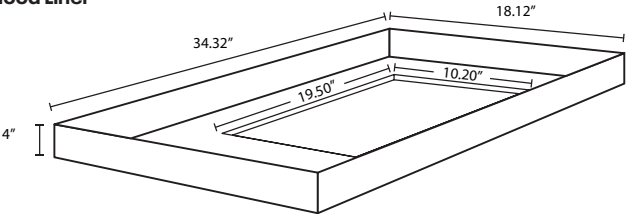

Arched Wood Hood

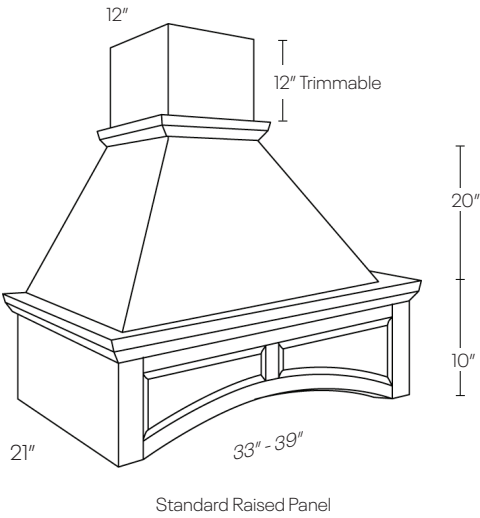

When purchasing your blower unit, check the requirements for your range or cooktop. Verify the blower will fit into the interior dimensions of the hood.

WHA30/33	4403	4403	4403
WHA36/39	4752	4752	4752

- Inside dimensions all 18" deep by 27½" - 33½"
- Width from end to end is 33⅞" / 39⅞"
- Liners Included
- Blower not available

30" Hood Liner

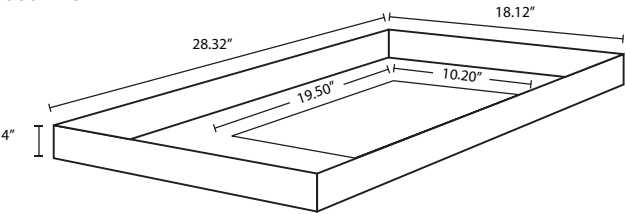

36" Hood Liner

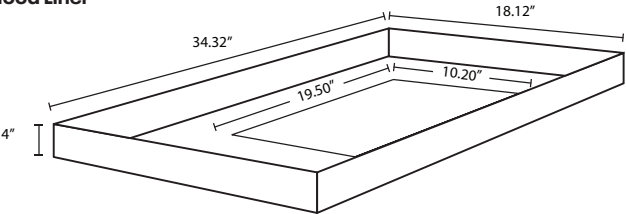

Item Number	A	B	C
-------------	---	---	---

Mantle Hood

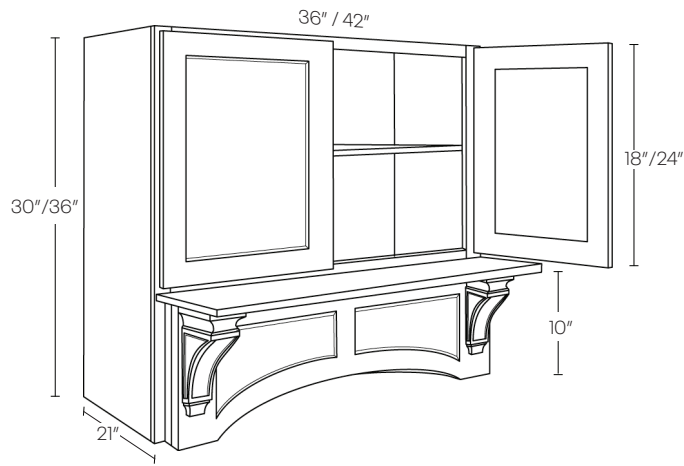

WACC3630X21	4339	4339	4339
WACC4230X21	4683	4683	4683
WACC3636X21	4470	4470	4470
WACC4236X21	4815	4815	4815

- Inside dimensions are 20¼" deep by 34¼"/401/4"/461/4"
- Shelf is 5" deep
- Blower not available
- Liner not included

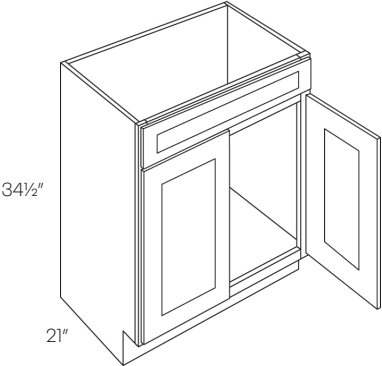

WACC

	Item Number	A	B	C
Double Door Vanity Sink Base Cabinet	V24	718	761	805
	V27	813	N/A	N/A
	V30	814	864	913
	V33	857	N/A	N/A
	V36	900	954	1008
	V42	1002	N/A	N/A
				

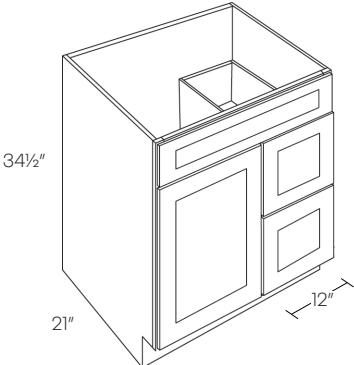
1 Door 2 Drawer Vanity Sink Base Cabinet	V30DL	1146	1216	1286
	V30DR	1146	1216	1286
• Right Drawer Shown				
				

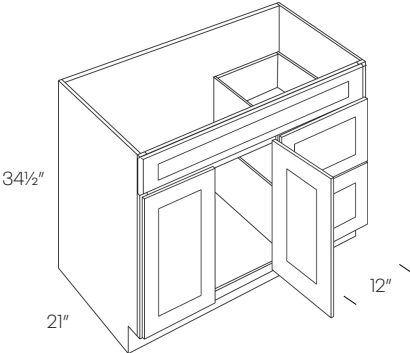
2 Door 2 Drawer Vanity Sink Base Cabinet	V36DL	1178	1247	1318
	V36DR	1178	1247	1318
	V42DL	1317	1397	1476
	V42DR	1317	1397	1476
• Right Drawer Shown				
				

Item Number	A	B	C
-------------	---	---	---

Double Door & Drawer Vanity Sink Base Cabinet

V48DD	1434	1520	1606
-------	------	------	------

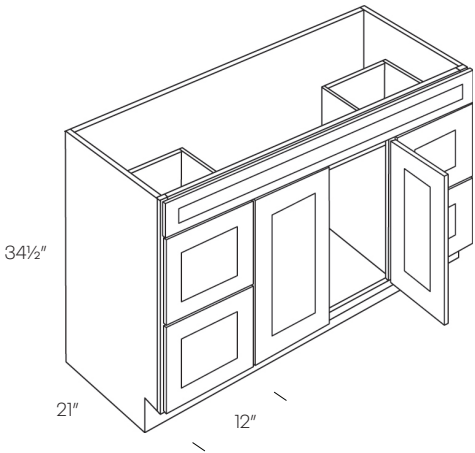

Vanity Drawer Base Cabinet

VDB12	907	939	1028
VDB15	947	1003	1060
VDB18	968	1026	1084
VDB21*	1010	N/A	N/A
VDB24*	1055	N/A	N/A

* Available in Elegant only

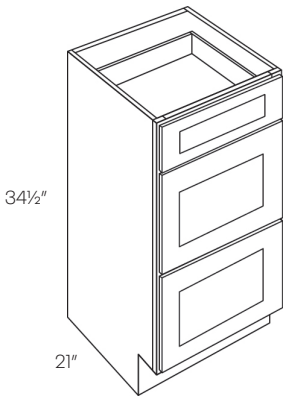

Desk Cabinet

DDC18x21	969	1026	1084
DDC18x24	1075	1140	1208

• Does not hold files

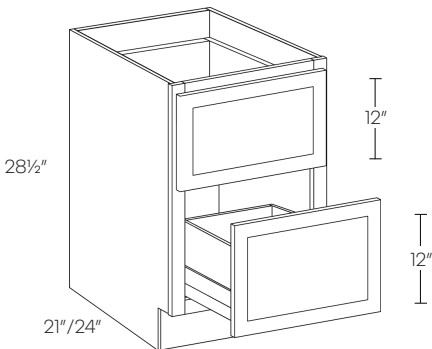

Desk Drawer

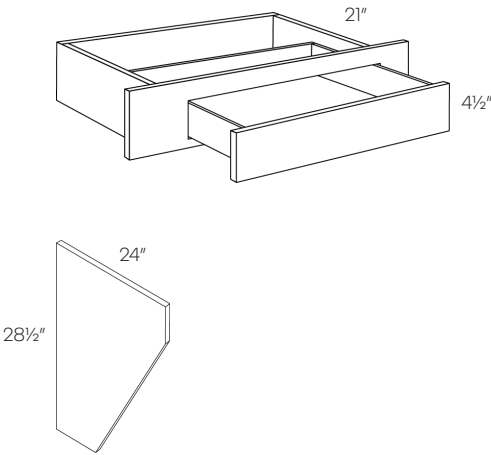

Item Number	A	B	C
DD30	319	338	357
DS	203	203	203

- 2 1/2" trimmable sides
- Drawer front is 22 1/2" wide
- Slab drawer front
- DS is 21"

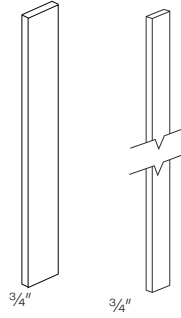
	Item Number	A	B	C
Filler 	F330	52	52	52
	F630	89	89	89
	F342	68	68	68
	F642	120	120	120
	F396	160	160	160
	F696	265	265	265
• Fillers finished on all 4 sides				
F330/F630/ F342/F642 F396/F696				

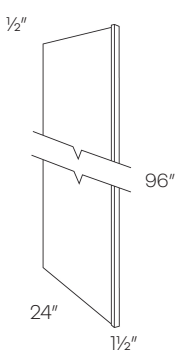
	Item Number	A	B	C
Refrigerator End Panel 	REP196	518	518	518
	REP384	470	470	470
	REP390	494	494	494
	REP396	518	518	518
	UREP24	361	361	361
	UREP30	480	480	480
	UREP24-9	406	406	406
	UREP30-9	540	540	540
	UREP24-10	457	457	457
	UREP30-10	608	608	608
• Finished on one side				
UREP1.5x96x27				

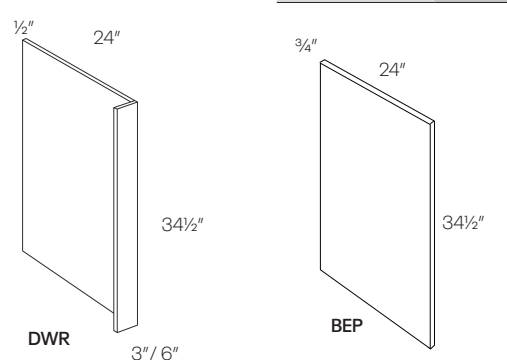
	Item Number	A	B	C
Dishwasher Return Panel 	DWR3	272	272	272
	DWR6	302	302	302
	BEP	238	238	238

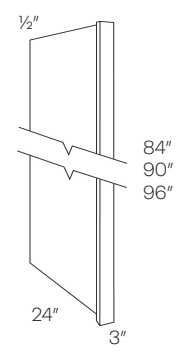
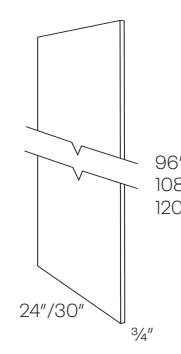
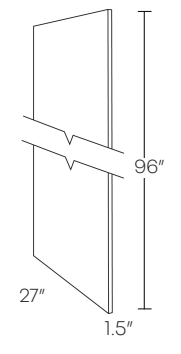
		
REP3	UREP	UREP 1.5x96x27

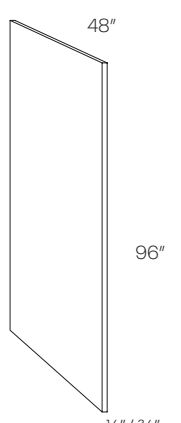
	Item Number	A	B	C
Plywood Panel 	PLY4X8	410	410	410
	PLY4x8-3/4*	1323	1323	1323
* Special order				

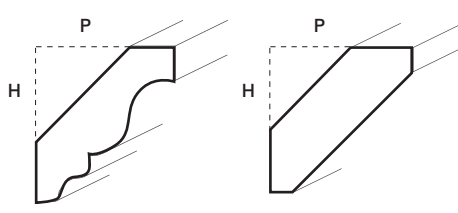
	Item Number	A	B	C
Crown Moldings 	CRM	141	141	141
	CRMS	141	141	141
• 8 Feet long				
CRM Height: 2" Projection: 2"				
CRMS Height: 2" Projection: 2"				

	Item Number	A	B	C
Full Overlay Crown Moldings	MFLOCR	400	400	400
• 8 Feet long				

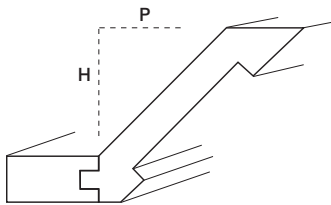

MFLOCR
Height: 3½"
Projection: 2½"

Royal Crown Molding	RCRM	397	397	397
	RCRMS	397	397	397
	RCRMC	397	397	397
• 8 Feet long				

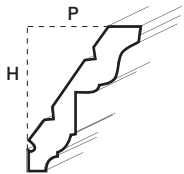

RCRM
Height: 3½"
Projection: 2½"

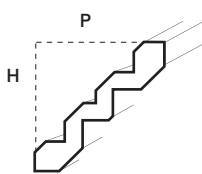

RCRMS
Height: 3⅝"
Projection: 3⅝"

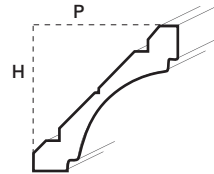

RCRMC
Height: 3⅝"
Projection: 3⅝"

Column	CLM-B30 (34½"H X 30"D)	451	451	451
	CLM-30X15 (30"H X 15"D)	228	228	228
	CLM-36X15 (36"H X 15"D)	255	255	255
	CLM-42X15 (42"H X 15"D)	283	283	283
• Trimable • Finished 3 sides				

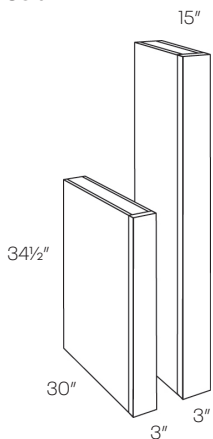

	Item Number	A	B	C
Light Rail Molding	LTRM	275	275	275
	LTRMS	275	275	275
	LTRM1	207	207	207
• 8 Feet long				

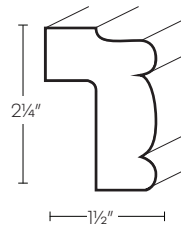

LTRM

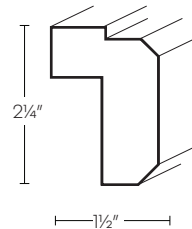

LTRMS

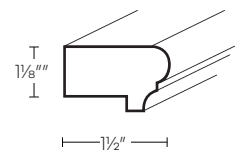

LTRM1

Shoe Molding	SHM	119	119	119
• 8 Feet long				

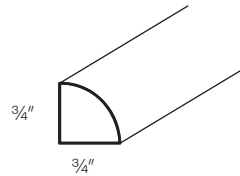

Trim Molding	TBMS	130	130	130
• 8 Feet long				

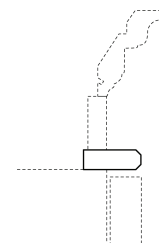
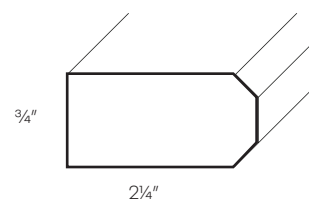

*Suggested use

Item Number	A	B	C
-------------	---	---	---

Corner Molding

OCM	107	107	107
OCMI35	107	107	107
ICM	107	107	107

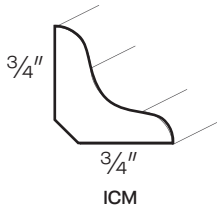
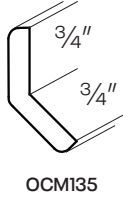
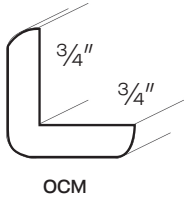

Scribe Molding

SCM	87	87	87
-----	----	----	----

• 8 Feet long

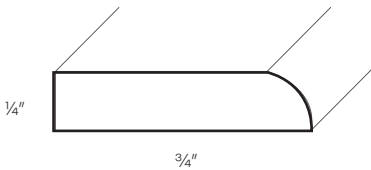

Base Molding

BSMS	283	283	283
------	-----	-----	-----

• 8 Feet long

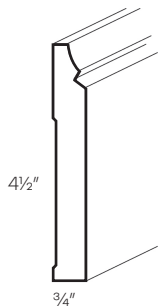

Toe Kick

Item Number	A	B	C
-------------	---	---	---

TKS	89	89	89
-----	----	----	----

• 8 Feet long

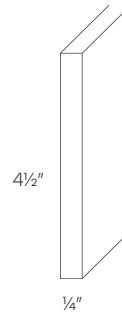

Finished Skin

FS30	107	107	107
FS42	149	149	149
FS9624	283	283	283
FSB	139	139	139
FSV	138	138	138

• 1/4" Thick

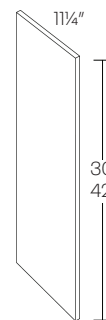

FS30/FS42



FS9624

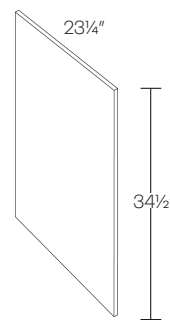

FSB

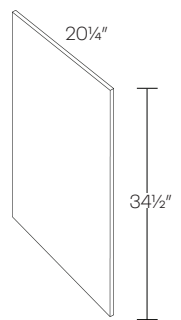

FSV

Arched Valance

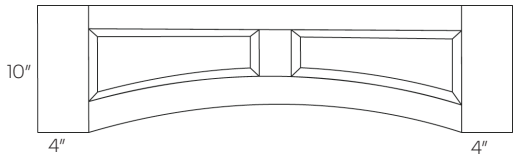

VALPR - Raised panel

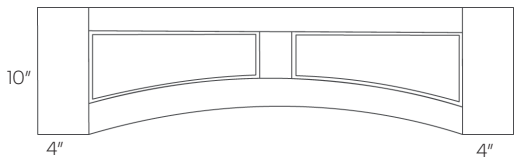

VALP - Flat panel

Item Number	A	B	C
VALP-36	238	238	238
VALP-42	264	264	264
VALP-48	300	300	300
VALP-60	353	353	353
VALPR-36	238	238	238
VALPR-42	264	264	264
VALPR-48	300	300	300
VALPR-60	353	353	353

• 2" Trimmable on both sides

Post

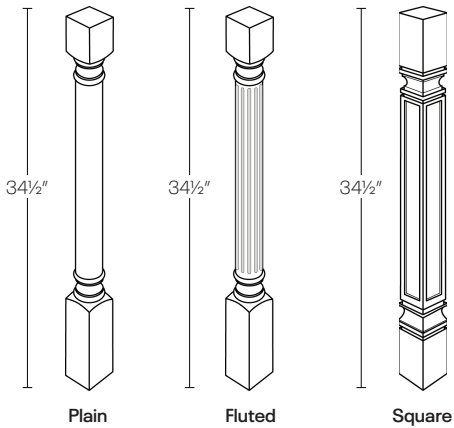

POST-P	683	683	683
POST-F	735	735	735
POST-S	1103	1103	1103

• 3" X 3"

Large Post

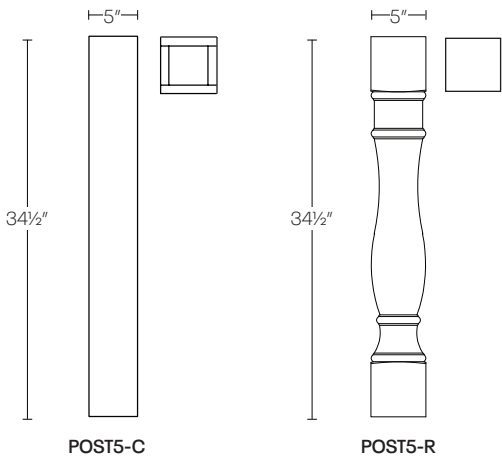

POST5-C	887	887	887
POST5-R	992	992	992

• 5" X 5"

Corner Post

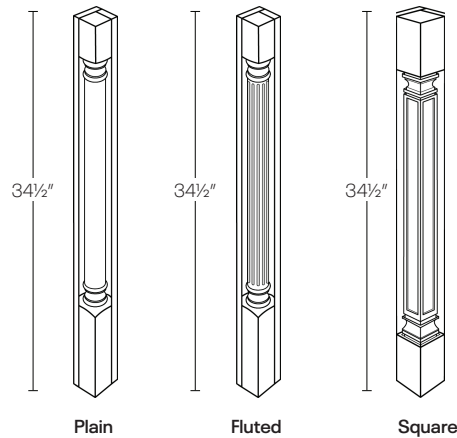

Item Number	A	B	C
POST-P-CR	392	392	392
POST-F-CR	392	392	392
POST-S-CR	392	392	392

• 3" X 3"

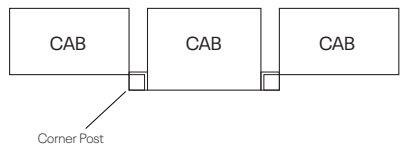

Spindle

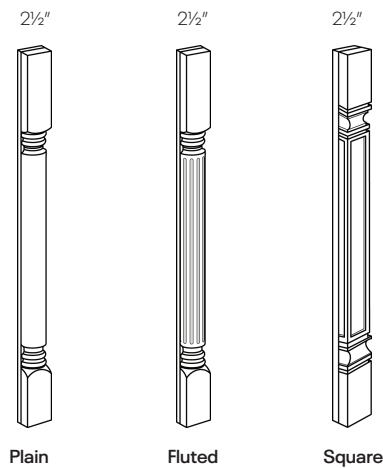

SPIN-P-30	203	203	203
SPIN-P-36	259	259	259
SPIN-P-42	300	300	300
SPIN-F-30	203	203	203
SPIN-F-36	259	259	259
SPIN-F-42	300	300	300
SPIN-S-30	203	203	203
SPIN-S-36	259	259	259
SPIN-S-42	300	300	300

• To be applied on top of filler (not included)

Bun Feet

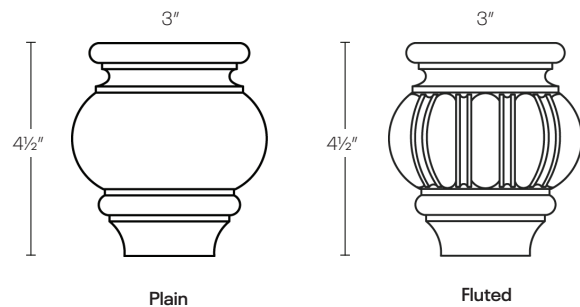

BUN-P	111	111	111
BUN-F	116	116	116

Corbel

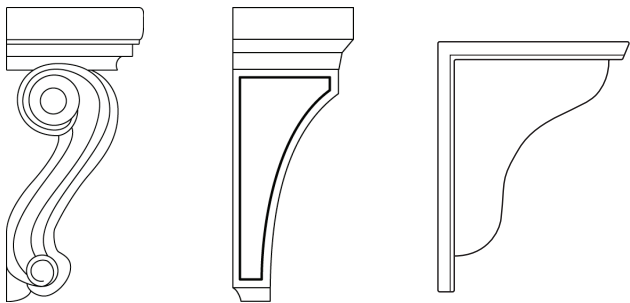

CBO

CBM

CBS

Item Number	A	B	C
CBO6	382	382	382
CBO9	430	430	430
CBO13	512	512	512
CBM6	382	382	382
CBM9	430	430	430
CBS6	100	100	100
CBS10	139	139	139
CBM13	512	512	512

	W	D	H
CBO6	3"	3 5/8"	6"
CBO9	4 3/4"	3 5/8"	9"
CBO13	4 3/4"	6"	13"
CBM6	3"	3 1/2"	6"
CBM9	4 1/2"	4 1/2"	9"
CBS6	3"	3 1/2"	6 1/2"
CBS10	3"	7 1/2"	10 1/2"
CBM13	4 1/2"	6"	13"

Decorative End

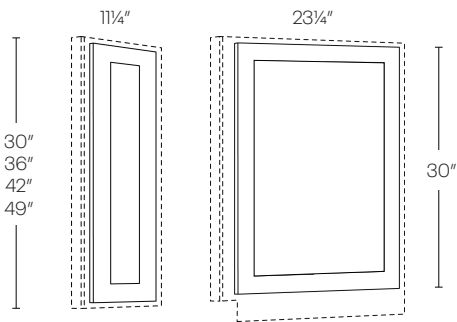

WDE12

BDE24

WDE1230	175	185	197
WDE1236	249	264	279
WDE1242	292	310	329
WDE1250	361	383	405
BDE24	420	446	471

• Use finished skin to flush with frame, see page 117

Item Number	A	B	C
-------------	---	---	---

Refrigerator Door

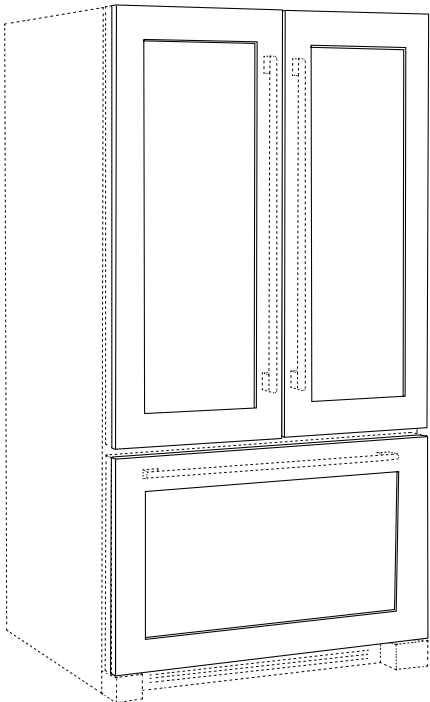

Custom Decorative Panel*	--	--	--
--------------------------	----	----	----

- Customer must provide drawings and dimensions for custom price quote and lead time
 - Can not be combined with existing quote
 - Custom Decorative Panels will have an extended lead time
- * Doors are made custom, please provide accurate drawings with your order

Touch Up Kit

TUP	100	100	100
TUP-PINT	118	118	118

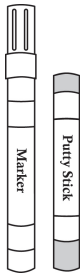

TUP



TUP-PINT

- TUP-PINT is not available in the Stone finish

Cabinet & Door Information

Classic Collection

White Finish Frameless Box

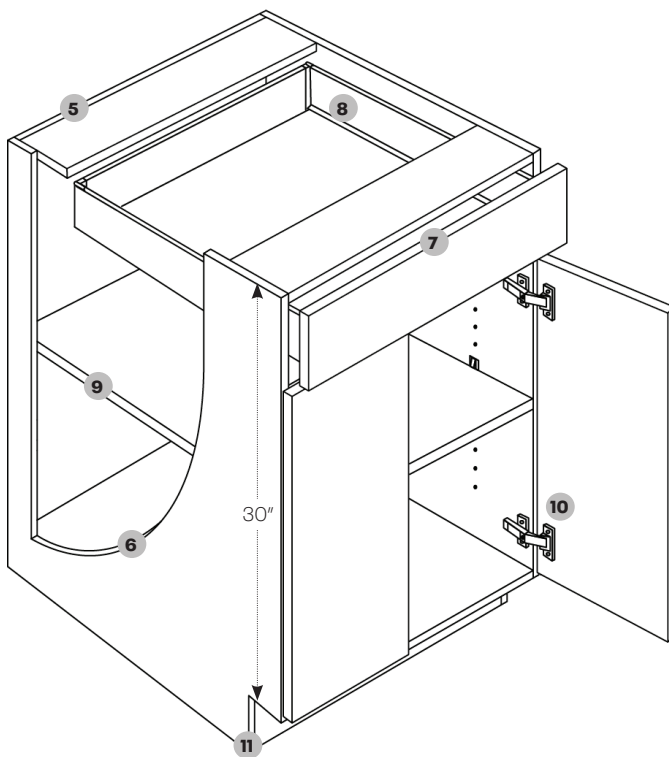
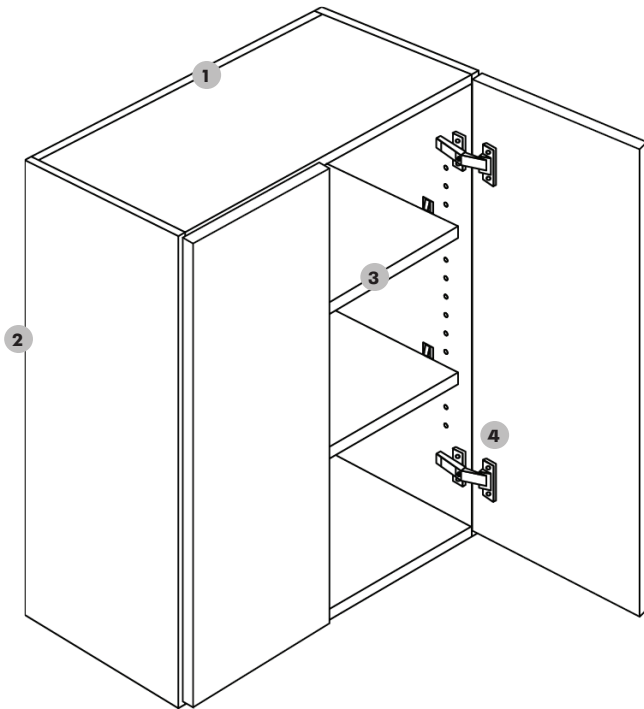

- 1 Back panel** — 1/4" back panel with 3/4" x 4" supporting braces top and bottom, constructed with wood dowels glued and clamped for ensured security.
- 2 End panel** — 3/4" thick, multi-core plywood sides Constructed with wood dowels glued and clamped for ensured security.
- 3 Shelves** — 3/4" thick, plywood; fully adjustable with metal clips.
- 4 Hinges** — Heavy duty steel concealed hinge, adjustable with soft-close mechanism

*36" and 42" Wall cabinets will have 3 hinges

- 5 Back panel** — 1/4" back panel with 3/4" x 4" supporting braces top and bottom, constructed with wood dowels glued and clamped.
- 6 End panel** — 3/4" thick, multi-core plywood sides. Constructed with wood dowels glued and clamped.
- 7 Drawers** — Double white wall metal drawer with 1/2" plywood bottom.
- 8 Glides** — Full extension glides, with soft closing feature.
- 9 Shelves** — 3/4" thick, full depth plywood; fully adjustable with metal clips.
- 10 Hinges** — Heavy duty steel concealed hinge, adjustable with soft-close mechanism
- 11 Toe Kick** — 4 1/2" Toe kick with 3" inset on all standard base and vanity cabinets. White toe kick is standard.

Cabinet boxes are white edge banded with white interior and exterior.

On diagonal and corner cabinets, matching edgebanding will be applied vertically.

Matching edgeband is a 10% upcharge of cabinet price.

Classic cabinets are only available assembled.

Alvic doors come standard with Blum hinges.

Versailles

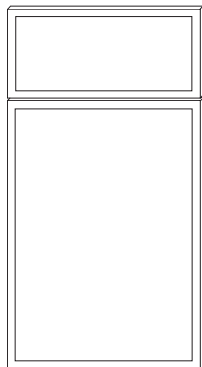

Finish	Price Code
VW10 - White	F

A full overlay 5 piece solid wood, with solid MDF veneer flat center panel. The Versailles door features a 3/4" frame.

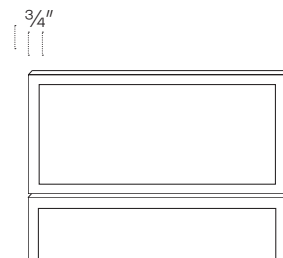

Milano

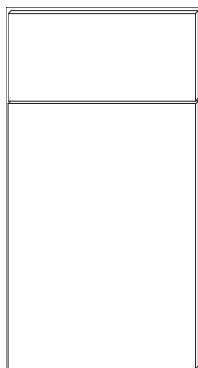

Finish	Price Code
MW40 - Polar White (gloss)	F
MW41 - Fossil Grey (gloss)	F
MW42 - Sand (matte)	F
MW43 - Seaside (matte)	F

A full overlay slab door made from a MDF core, wrapped in PET with a matching edgeband.

PET (Polyethylene Terephthalate) materials are extremely durable, resistant to heat and moisture, and highly resistant to warping.

- Exposed ends need finished sides (Factory Installed)

Matrix

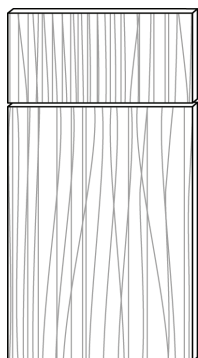

Finish	Price Code
MW18 - Silver	E
MW19 - Greystone	E

A full overlay low pressure laminate flat panel MDF door, with a deep textured finish.

- Exposed ends need finished sides (Factory Installed)

Alvic Doors

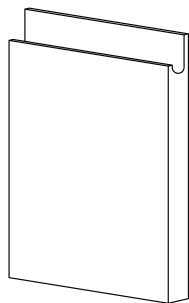

Finger-Pull

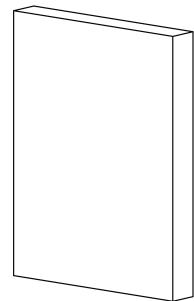

Slab

Finish	Price Code
Syncron (Textured)	H
Luxe (High Gloss) / Zenit (Matte)	I

- Finger-Pull is 25% Up-charged
- Panels cannot exceed 107"
- Only available with Classic Collection box

Alvic doors come with a color matching soft postforming edge band. Finger pull and slab doors are 18mm thick.

*Alvic Doors come standard equipped with Blum hinges

- Exposed ends need 3/4" finished panels (Not Factory Installed)
- Finger Pull only available on doors and drawers that are 47.5" or less
- All full height doors will be 20% higher

Specifications and Prices

Classic Collection

12" - 15" High Wall Cabinet

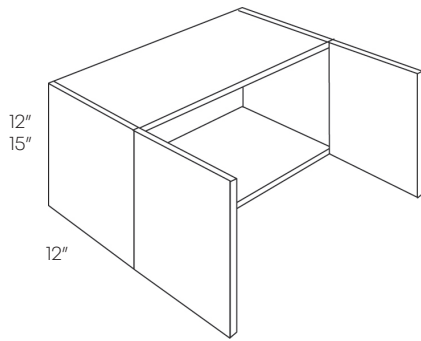

Item Number	E	F	H	I
3012	399	419	500	560
3312	424	446	530	595
3612	462	486	577	647
2415	407	428	508	569
3015	415	436	518	580
3315	437	459	546	611
3615	462	486	577	647

• No shelf

18" High Wall Cabinet

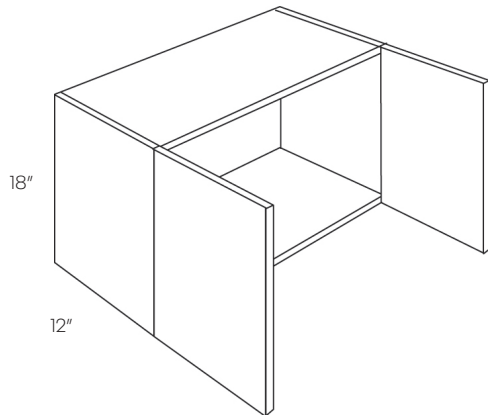

2118 (1 door)	384	404	479	538
2418	419	440	524	647
3018	462	486	577	587
3318	509	535	635	646
3618	559	587	698	711

• No shelf

24" High Wall Cabinet

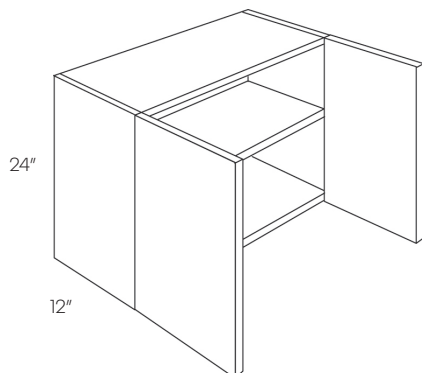

2424	574	603	717	804
2724	579	608	725	811
3024	599	629	750	846
3324	620	651	773	867
3624	664	698	831	930
4224	746	784	932	1045

• No center brace

Horizontal Wall Cabinet

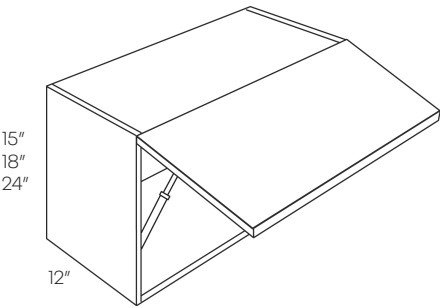

Item Number	E	F	H	I
3015-HD	680	714	849	951
3018-HD	684	719	854	958
3615-HD	846	889	577	1185
3618-HD	857	900	1076	1203
3024-HD*	786	826	983	1101

* Has shelf

24" Deep Wall Cabinet

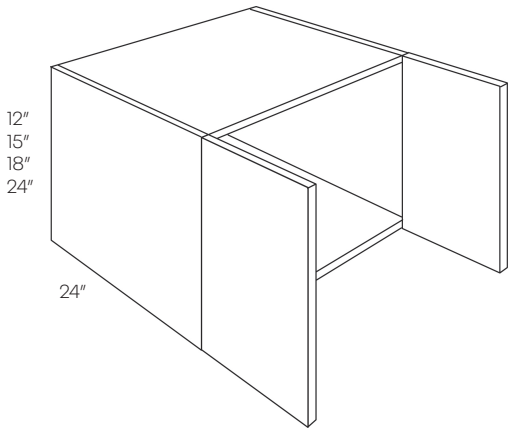

3012X24	541	569	677	758
3015X24	561	590	702	786
3018X24	583	613	729	816
3024X24*	781	821	975	1092
3312X24	551	579	688	770
3315X24	574	603	717	804
3318X24	596	626	744	833
3324X24*	835	877	1045	1169
3612X24	597	627	745	834
3615X24	623	655	780	871
3618X24	702	738	877	983
3624X24*	899	944	1124	1258

* Has shelf

	Item Number	E	F	H	I
30" High 1 Door Wall Cabinet	930	331	348	414	464
	1230	369	388	462	517
	1530	395	415	494	554
	1830	446	469	557	624
	2130	532	559	665	745

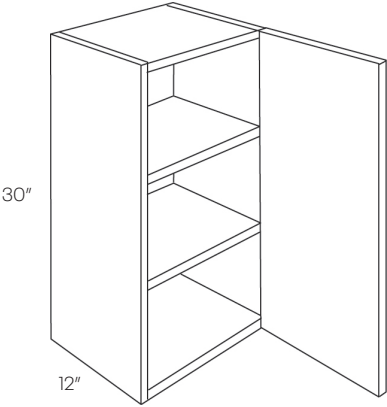

30" High 2 Door Wall Cabinet	2430	571	600	712	797
	2730	627	659	785	878
	3030	640	672	801	897
	3330	701	737	876	980
	3630	743	781	929	1039
	3930	805	846	1004	1127
	4230	852	895	1064	1193

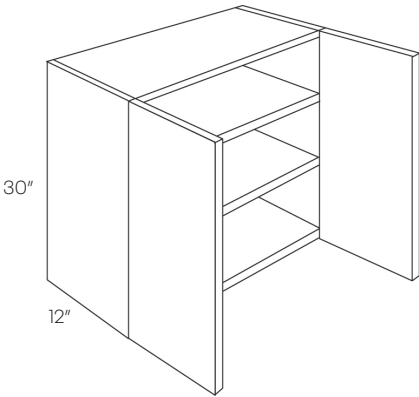

30" High Blind Wall Cabinet	BLW27/3030 (1 door)	810	851	1013	1134
	BLW36/3930 (1 door)	969	1018	1212	1355
	BLW39/4230	1058	1111	1322	1481
	BLW42/4530	1164	1223	1455	1628

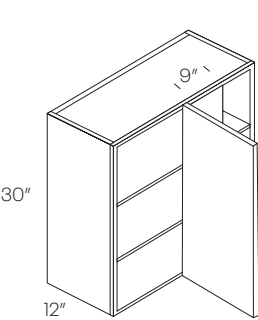

BLW27/BLW36

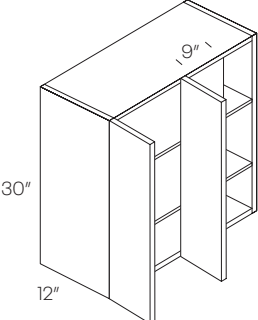

BLW39/BLW42

Cabinet	Min. Pull	Max. Pull	Actual Size	Door	Door Opening
BLW27/3030	27"	30"	27"	1230	11.25" X 28.5"
BLW36/3930	36"	39"	36"	2130	20.25" X 28.5"
BLW39/4230	39"	42"	39"	2430	23.25" X 28.5"
BLW42/4530	42"	45"	42"	2730	26.25" X 28.5"

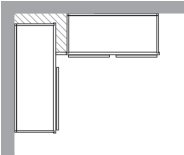

• Can be installed at actual size

Item Number	E	F	H	I
-------------	---	---	---	---

30" High Diagonal Corner Wall Cabinet

CW2430	830	872	1037	1161
--------	-----	-----	------	------

- Requires 24" x 24" wall space
- Matching Edgeband on vertical side

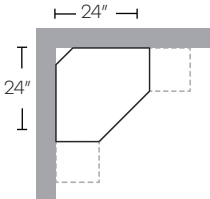
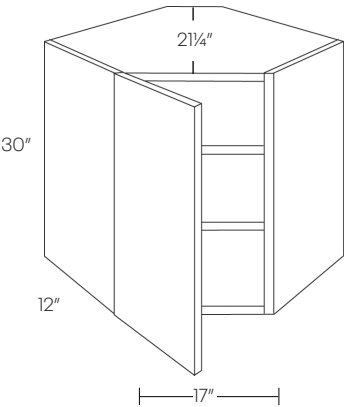

30" High Square Corner Wall Cabinet

WSQ2430	894	939	1118	1252
---------	-----	-----	------	------

- Requires 24" x 24" wall space
- Pie is 12" x 12"

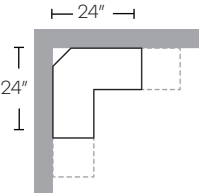
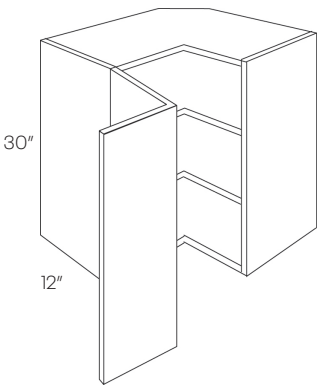

36" High 1 Door Wall Cabinet

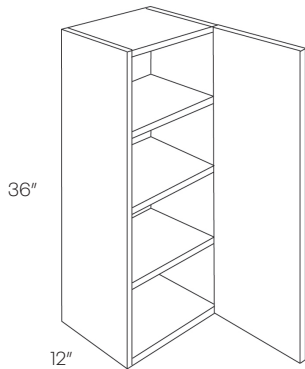

Item Number	E	F	H	I
936	395	415	494	554
1236	437	459	546	611
1536	529	556	661	741
1836	587	617	737	806
2136	638	670	797	893

36" High 2 Door Wall Cabinet

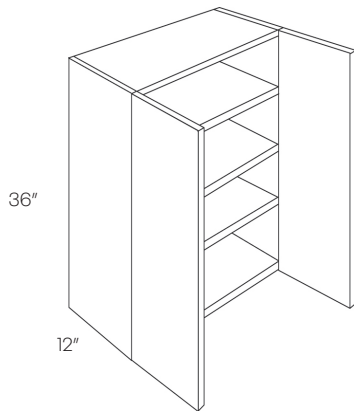

2436	681	716	851	952
2736	753	791	941	1053
3036	772	811	966	1082
3336	835	877	1045	1169
3636	887	932	1107	1241

36" High Blind Wall Cabinet

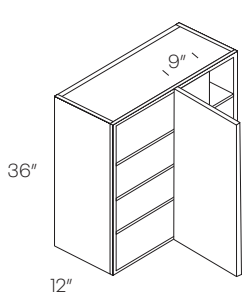

BLW27/BLW36

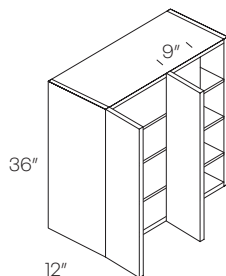

BLW39

BLW27/3036 (1 door)	941	989	1178	1317
BLW36/3936 (1 door)	1124	1181	1404	1572
BLW39/4236	1243	1306	1554	1740

Cabinet	Min. Pull	Max. Pull	Actual Size	Door	Door Opening
BLW27/3036	27"	30"	27"	1236	11.25" X 34.5"
BLW36/3936	36"	39"	36"	2136	20.25" X 34.5"
BLW39/4236	39"	42"	39"	2436	23.25" X 34.5"

- Can be installed at actual size

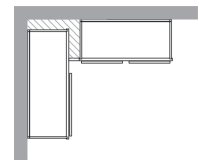

Item Number	E	F	H	I
-------------	---	---	---	---

36" High Diagonal Corner Wall Cabinet

CW2436	873	917	1091	1221
--------	-----	-----	------	------

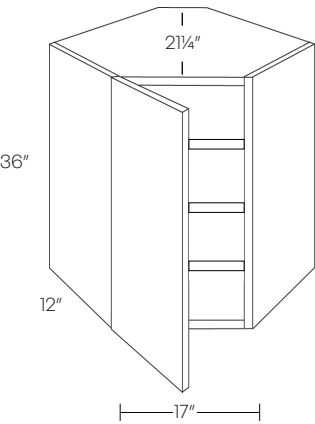

- Requires 24" x 24" wall space
- Matching Edgeband on vertical side

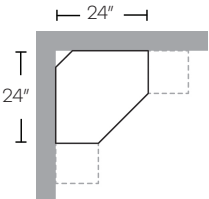

36" High Square Corner Wall Cabinet

WSQ2436	941	989	1178	1317
---------	-----	-----	------	------

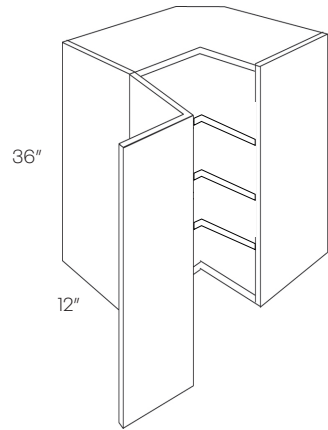

- Requires 24" x 24" wall space

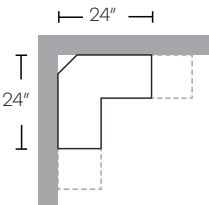

Item Number	E	F	H	I
-------------	---	---	---	---

42" High 1 Door Wall Cabinet

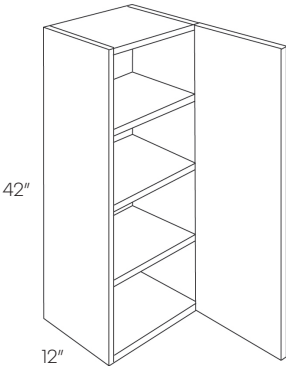

942	441	464	552	619
1242	485	510	605	678
1542	530	557	662	742
1842	591	621	738	826
2142	709	745	888	993

42" High 2 Door Wall Cabinet

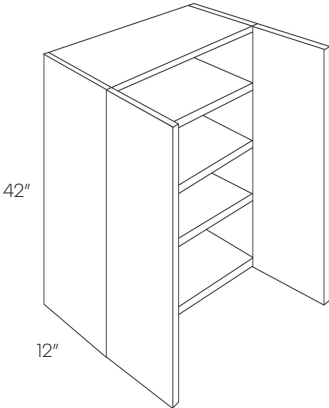

2442	758	796	948	1060
2742	832	874	1039	1165
3042	864	908	1080	1208
3342	929	976	1161	1300
3642	983	1033	1229	1376

42" High Blind Wall Cabinet

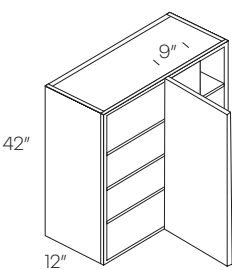

BLW27/BLW36

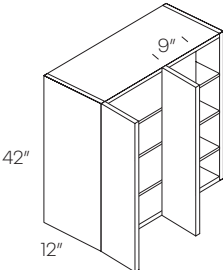

BLW39

BLW27/3042 (1 door)	1047	1100	1309	1464
BLW36/3942 (1 door)	1258	1321	1572	1761
BLW39/4242	1376	1445	1720	1927

Cabinet	Min. Pull	Max. Pull	Actual Size	Door	Door Opening
BLW27/3042	27"	30"	27"	1242	11.25" X 40.5"
BLW36/3942	36"	39"	36"	2142	20.25" X 40.5"
BLW39/4242	39"	42"	39"	2442	23.25" X 40.5"

• Can be installed at actual size

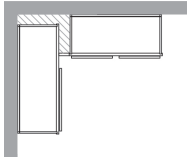

Item Number	E	F	H	I
-------------	---	---	---	---

42" High Diagonal Corner Wall Cabinet

CW2442	998	1048	1220	1289
--------	-----	------	------	------

- Requires 24" x 24" wall space
- Matching Edgeband on vertical side

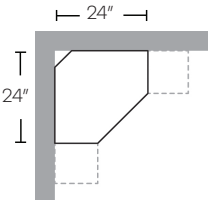
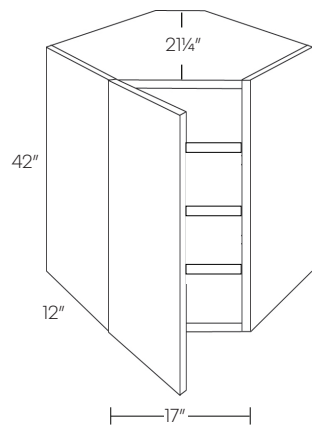

42" High Square Corner Wall Cabinet

WSQ2442	1166	1225	1458	1632
---------	------	------	------	------

- Requires 24" x 24" wall space

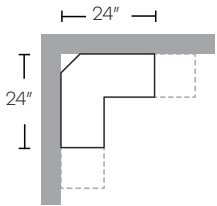
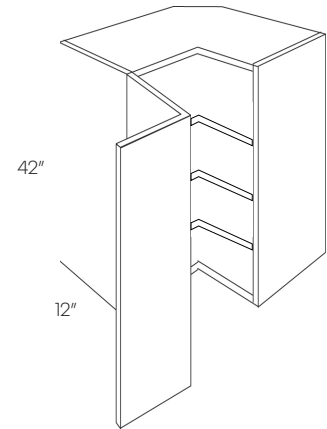

Item Number	E	F	H	I
-------------	---	---	---	---

Single Door Wall End Cabinet

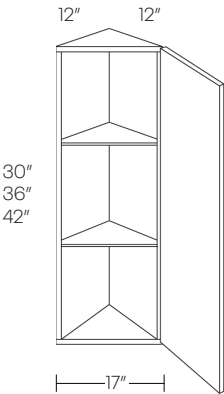

WEC1230	387	407	485	542
WEC1236	437	459	546	611
WEC1242	488	640	608	682

- 36" and 42" have 3 shelves
- Matching Edgeband

Double Door Wall End Cabinet

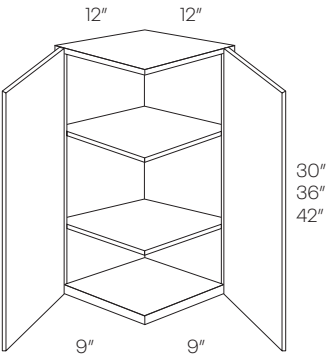

WECD1230	488	513	608	682
WECD1236	546	574	683	765
WECD1242	609	640	762	853

- 36" and 42" have 3 shelves

Single Door Base Cabinet

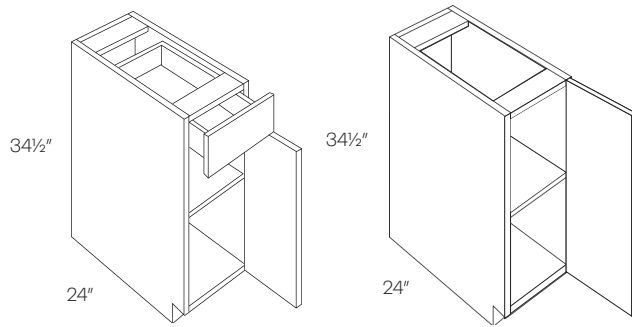

Full Height Door

Item Number	E	F	H	I
B9	528	555	660	739
B12	597	627	745	834
B15	623	655	780	871
B18	657	690	821	918
B21	737	774	920	1032

- Full shelf
- Full height available for same price

1 Drawer 2 Door Base Cabinet

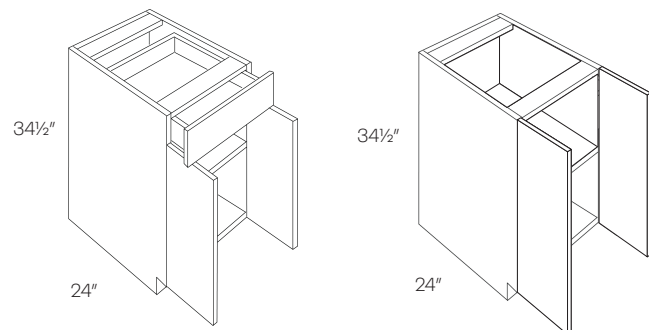

Full Height Door

B24	783	823	978	1095
B27	857	900	1071	1199

- Full shelf
- Full height available for same price

2 Drawer & Door Base Cabinet

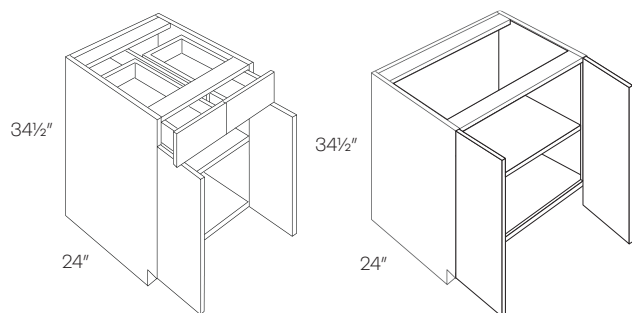

Full Height Door

B30	978	1027	1223	1371
B33	1039	1091	1299	1456
B36	1087	1142	1359	1522
B39	1146	1204	1434	1606
B42	1205	1266	1506	1687

- Full shelf
- Full height available for same price

		Item Number	E	F	H	I
Single Door Base Cabinet W/1 POS		B12-POS1	889	934	1110	1244
		B15-POS1	922	969	1153	1291
		B18-POS1	978	1027	1223	1371
		B21-POS1	1082	1137	1352	1515

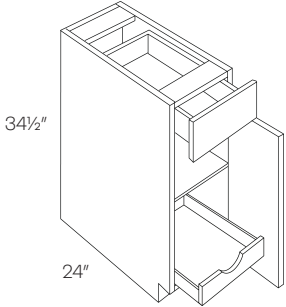
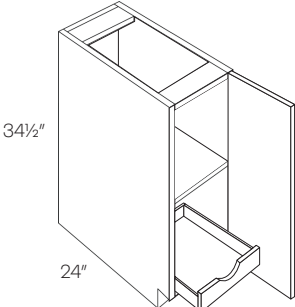
Full Height Door

- Full Shelf
- Ball bearing soft close glides for POS
- Full height available for same price
- POS has natural finish

1 Drawer 2 Door Base Cabinet W/1 POS		B24-POS1	1145	1203	1432	1603
		B27-POS1	1231	1293	1539	1724

Full Height Door

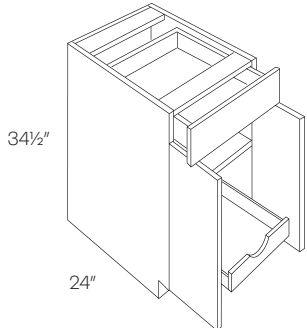
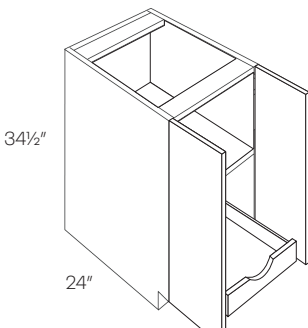
- Full Shelf
- Ball bearing soft close glides for POS
- Full height available for same price
- POS has natural finish

2 Drawer & Door Base Cabinet W/1 POS		B30-POS1	1365	1434	1706	1910
		B33-POS1	1438	1510	1798	2014
		B36-POS1	1507	1583	1884	2110
		B42-POS1	1664	1748	1838	2225

Full Height Door

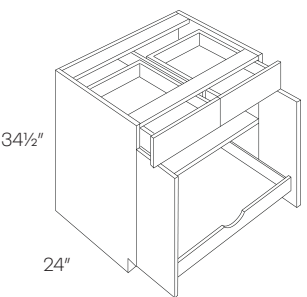
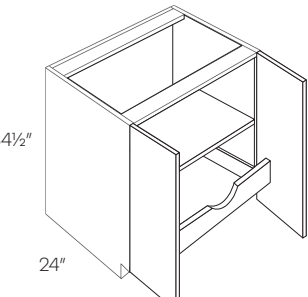
- Full Shelf
- Ball bearing soft close glides for POS
- Full height available for same price
- POS has natural finish

Single Door Base Cabinet W/2 POS

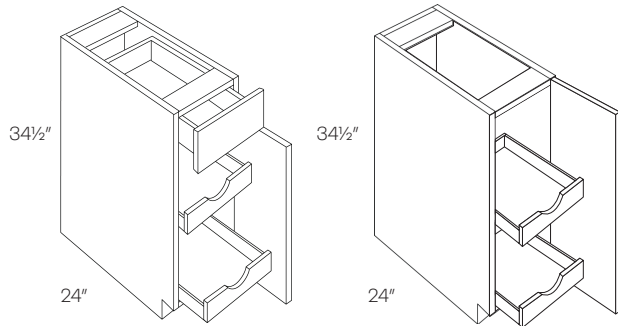

Full Height Door

Item Number	E	F	H	I
-------------	---	---	---	---

B12-POS2	1080	1134	1350	1510
B15-POS2	1121	1178	1401	1569
B18-POS2	1201	1262	1501	1680
B21-POS2	1316	1382	1645	1842

- Ball bearing soft close glides for POS
- Full height available for same price
- POS has natural finish

1 Drawer 2 Door Base Cabinet W/2 POS

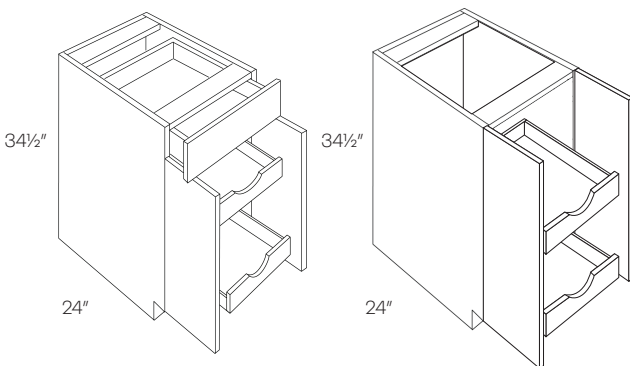

Full Height Door

B24-POS2	1409	1480	1760	1971
B27-POS2	1505	1581	1881	2106

- Ball bearing soft close glides for POS
- Full height available for same price
- POS has natural finish

2 Drawer & Door Base Cabinet W/2 POS

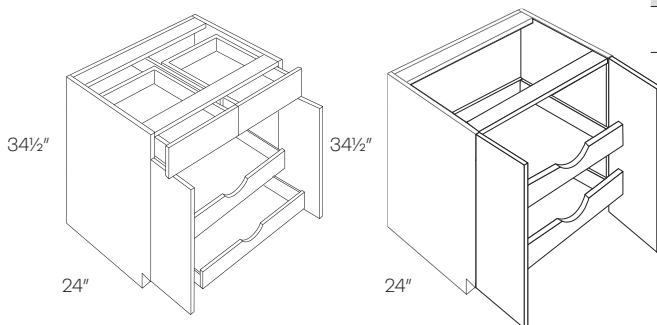

Full Height Door

B30-POS2	1652	1735	2066	2314
B33-POS2	1738	1825	2173	2432
B36-POS2	1826	1918	2283	2557
B42-POS2	2021	2123	2916	2698

- Ball bearing soft close glides for POS
- Full height available for same price
- POS has natural finish

Item Number	E	F	H	I
-------------	---	---	---	---

2 Drawer Base Cabinet

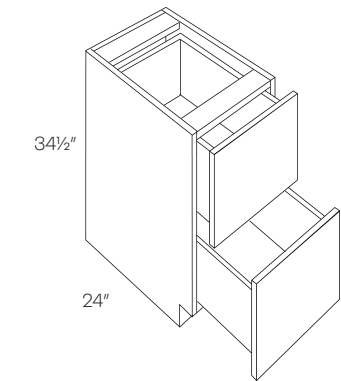

DB24-2	1077	1131	1347	1507
DB30-2	1166	1225	1458	1632
DB36-2	1305	1371	1632	1826

Blind Base Cabinet

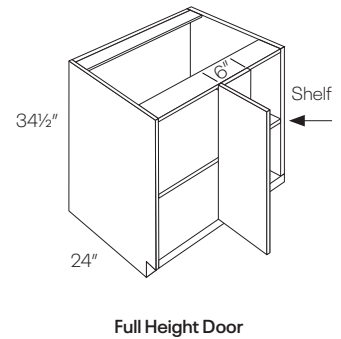
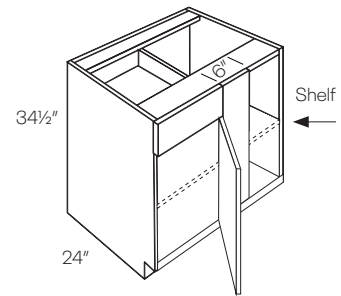

BLB36/39	1034	1086	1292	1447
BLB39/42	1062	1116	1328	1487
BLB42/45	1138	1195	1423	1593
BLB45/48	1229	1291	1537	1721

- Reversible Left or Right
- Must be pulled to the minimum position

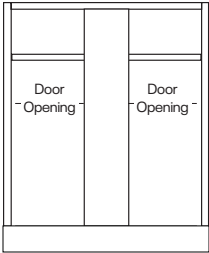
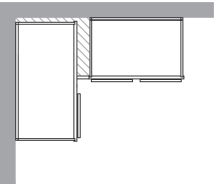

Cabinet	Min. Pull	Max. Pull	Actual Size	Door	Door Opening
BLB36/39	36"	39"	27"	B9	8.25"
BLB39/42	39"	42"	33"	B12	11.25"
BLB42/45	42"	45"	36"	B15	14.25"
BLB45/48	45"	48"	42"	B18	17.25"

3-Drawer Base Cabinet

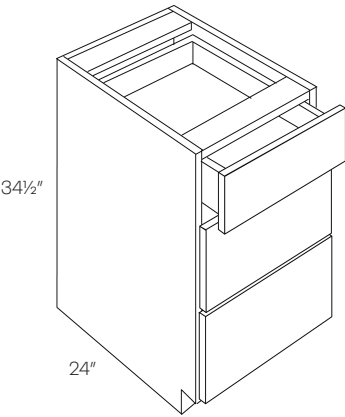

Item Number	E	F	H	I
DB12	943	991	1180	1321
DB15	987	1037	1236	1383
DB18	1008	1059	1262	1412
DB21	1041	1094	1302	1459
DB24	1077	1131	1347	1507
DB27	1130	1187	1412	1582
DB30	1166	1225	1458	1632
DB33	1222	1284	1528	1712
DB36	1305	1371	1632	1826

Diagonal Corner Sink Base Cabinet

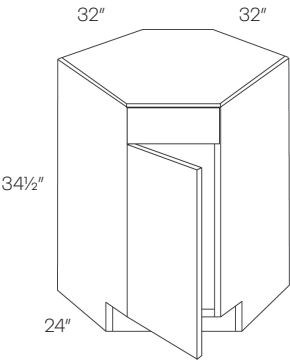

CSB36	1505	1581	1881	2106
-------	------	------	------	------

- Full height available for same price
- Requires 36"x36" wall space
- Matching edgebanding will be applied on vertical edge frame

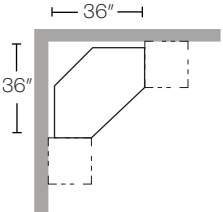

Diagonal Corner Sink Front

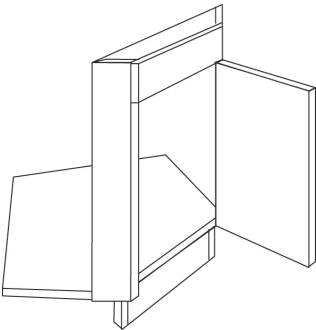

CSF36*	645	678	806	901
CSFFL36 (Floor)	187	197	187	187

- *Requires 36"x36" wall space
- *Requires a floor (sold separately)
- CSF36 ships together with CSFFL36
- For CSF36, matching edgeband will be applied on vertical edge frame

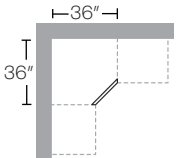

	Item Number	E	F	H	I
Easy Reach Corner Base Cabinet	BSQC33R	1347	1415	1682	1884
	BSQC33L	1347	1415	1682	1884
	BSQC36R	1347	1415	1682	1884
	BSQC36L	1347	1415	1682	1884

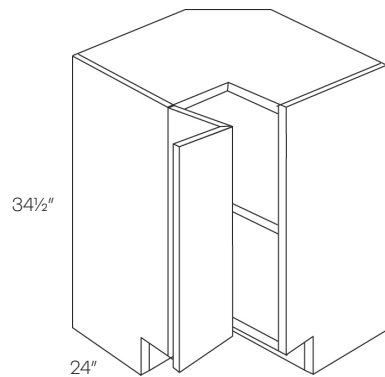

- Available in left or right hinge
- Left hand shown
- Matching edgeband will be applied on vertical edge frame

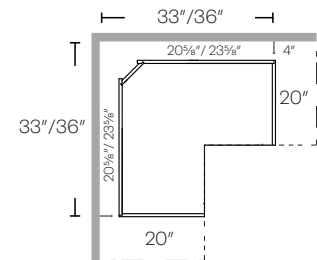

Lazy Susan Corner Base Cabinet	CAR33R	2128	2235	2660	2979
	CAR33L	2128	2235	2660	2979
	CAR36R	2128	2235	2660	2979
	CAR36L	2128	2235	2660	2979

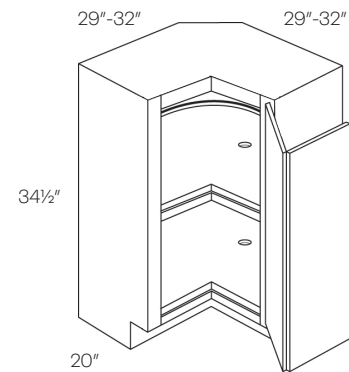

- Requires 33"x33" / 36"x36" wall space
- Pie cut for 33" is 9" for 36" is 12"
- Available in left or right hinge
- Natural wooden shelf
- Right hand shown
- Matching edgeband will be applied on vertical edge frame

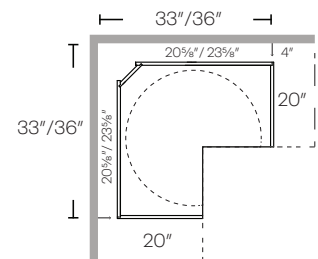

1 Drawer Front 2 Door Sink Base Cabinet	SB24	730	767	913	1022
	SB27	786	826	983	1101

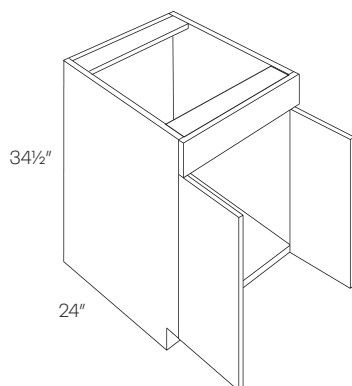

2 Drawer Front 2 Door Sink Base Cabinet

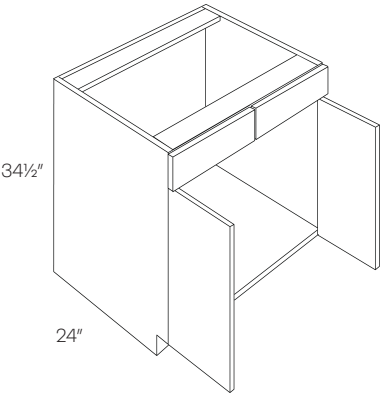

Item Number	E	F	H	I
SB30	833	875	1040	1166
SB33	886	931	1106	1238
SB36	901	947	1128	1263
SB39	928	975	1160	1299
SB42	943	991	1180	1321

2 Door Farm Sink Base Cabinet

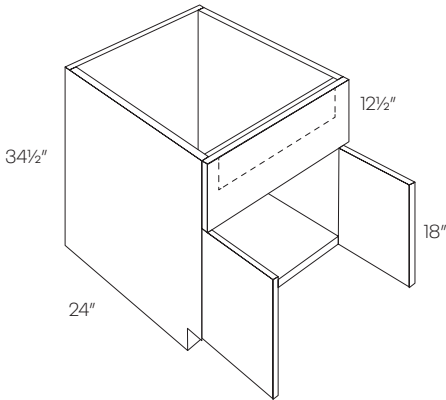

SB30-FS	858	901	1040	1166
SB33-FS	893	938	1106	1238
SB36-FS	928	975	1128	1265

- SB30-FS is 27" wide
- SB33-FS is 30" wide
- SB36-FS is 33" wide

Oven & Microwave Base Cabinet

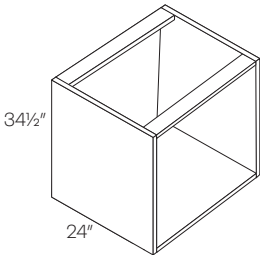

OV30

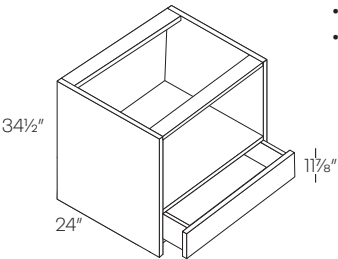

MCB30

OV30	833	875	1040	1166
MCB30*	1166	1225	1458	1632

- OV Front opening is 28 1/2" x 29"
- MC Front opening 28 1/2" x 17 3/4"

	Item Number	E	F	H	I
Base End Cabinet	BEC24	755	793	943	1057

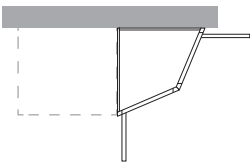
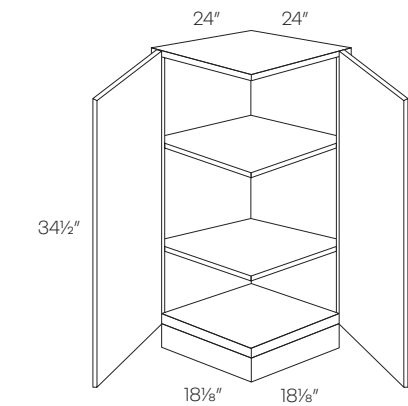

Base End Straight Cabinet

	BECS24	755	793	943	1057
--	--------	-----	-----	-----	------

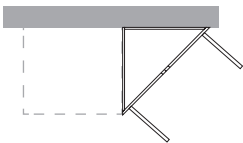
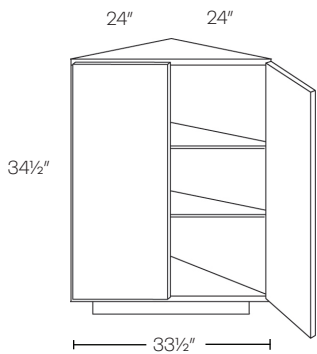

Angle Base End Cabinet

	BTC2412	663	697	830	929
--	---------	-----	-----	-----	-----

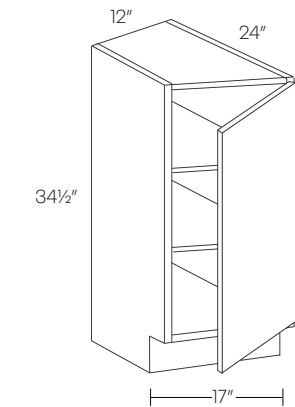

- Reversible
- Loose Toe Kick
- Hinged on 24"

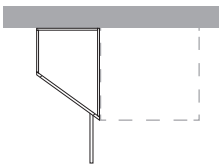

Waste Basket Cabinet

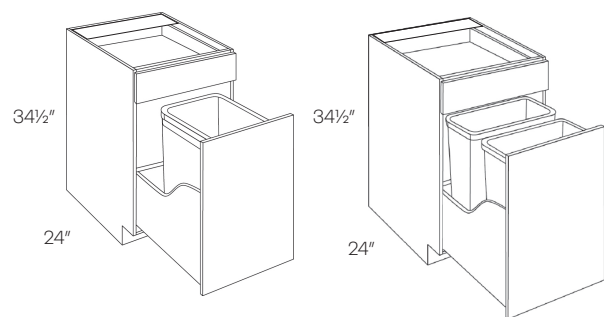

Item Number	E	F	H	I
BWBK15 (1 basket)	1089	1144	1362	1527
BWBK18 (2 basket)	1155	1213	1443	1616

- BWBK15 includes 35qt. waste basket
- BWBK18 includes 2-35qt. waste baskets and soft-close glides

Full Height Double Waste Basket Cabinet

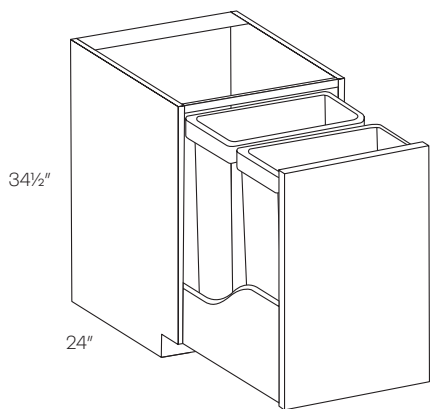

BWBK21-FH	1199	1259	1500	1678
------------------	------	------	------	------

- Includes two 50qt. waste baskets and soft-close glides

	Item Number	E	F	H	I
Vanity Sink Base Cabinet	V21-HA	551	579	689	772

* Please note, ADA cabinets may not meet ADA requirements

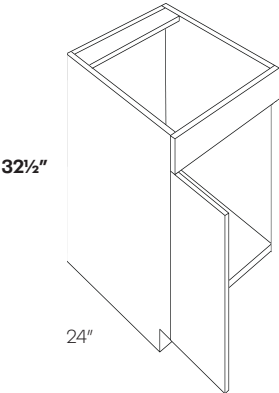

1 Drawer Front 2 Door Sink Base Cabinet	SB24-HA	730	767	913	1023
-----------------------------------------	---------	-----	-----	-----	------

* Please note, ADA cabinets may not meet ADA requirements

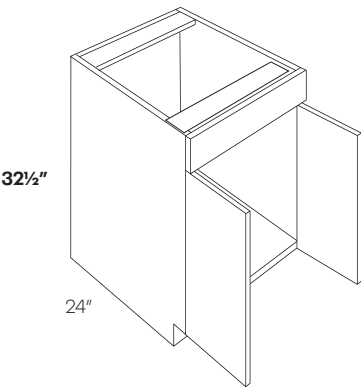

2 Drawer Front 2 Door Sink Base Cabinet	SB30-HA	808	849	1010	1132
	SB33-HA	860	903	1075	1204
	SB36-HA	874	918	1093	1224

* Please note, ADA cabinets may not meet ADA requirements

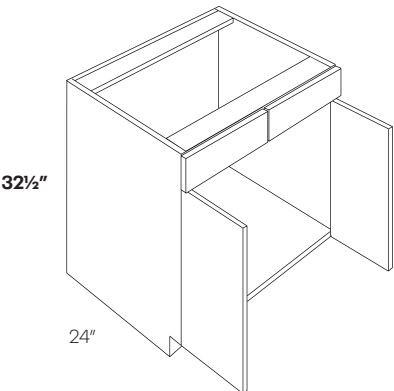

Single Door Cabinet

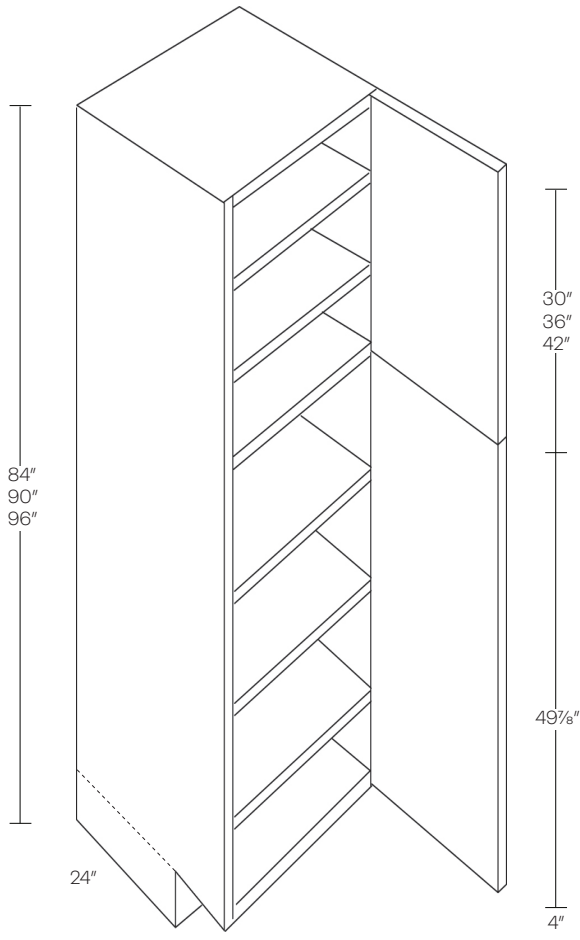

Item Number	E	F	H	I
UC1524X84	1995	2095	2495	2793
UC1524X90	2335	2452	2919	3268
UC1524X96*	2594	2724	3242	3629
UC1824X84	2078	2182	2599	2910
UC1824X90	2432	2554	3040	3406
UC1824X96*	2702	2838	3376	3782
POS15-3	707	707	707	707
POS15-4	954	954	954	954
POS18-3	825	825	825	825
POS18-4	1036	1036	1036	1036

- POS price is in addition to the cabinet list price
- POS will be factory installed
- POS has natural finish
- Soft-close glides for POS

* 84" and 90" has 2 upper shelves
* 96" has 3 upper shelves
* Toe kick shipped loose

Pull Out Shelf

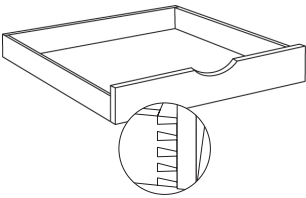

Double Door Utility Cabinet

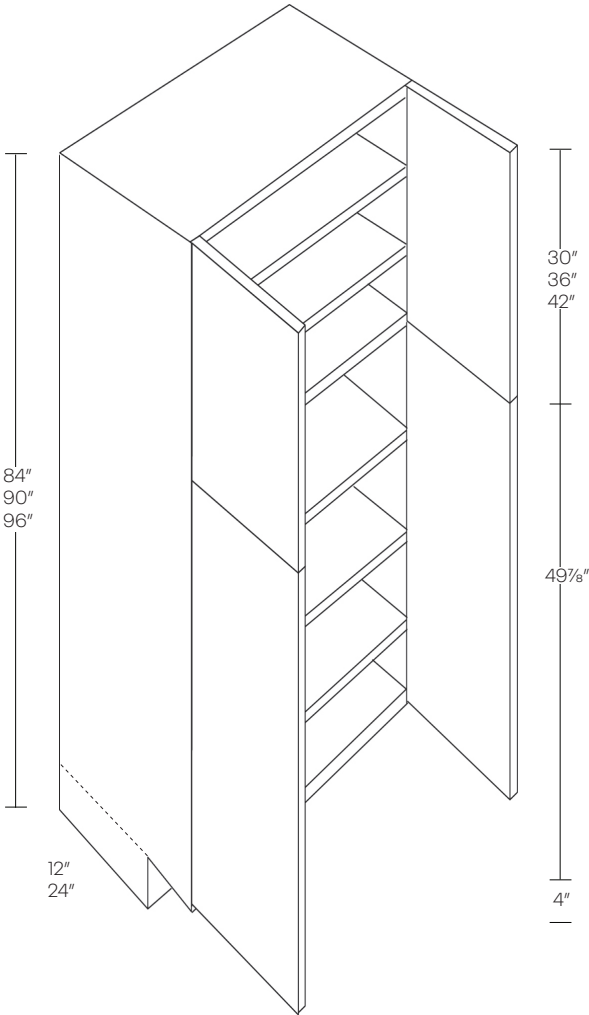

Item Number	E	F	H	I
UC2412X84	2319	2435	2900	3247
UC2412X90	2530	2657	3164	3542
UC2412X96*	2612	2743	3266	3658
UC2424X84	2393	2513	2993	3351
UC2424X90	2720	2856	3400	3809
UC2424X96*	3023	3175	3779	4232
UC3024X84	2754	2892	3441	3854
UC3024X90	3129	3286	3912	4381
UC3024X96*	3477	3651	4344	4867
POS24-3	942	942	942	942
POS24-4	1193	1193	1193	1193
POS30-3	1011	1011	1011	1011
POS30-4	1285	1285	1285	1285

- POS price is in addition to the cabinet list price
- POS will be factory installed
- POS has natural finish
- POS not available in 12" deep UC
- Ball bearing glides for POS

* 84" and 90" has 2 upper shelves
* 96" has 3 upper shelves
* Toe kick shipped loose

Pull Out Shelf

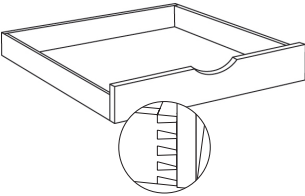

Item Number	E	F	H	I
-------------	---	---	---	---

Oven Cabinet

OV3084	2310	2426	2889	3236
OV3090	2454	2577	3069	3436
OV3096*	2599	2729	3249	3639

- Has 2 upper shelves
- Maximum vertical opening is 52.5"
- For double wall ovens, remove drawers as needed

*Toe kick shipped loose

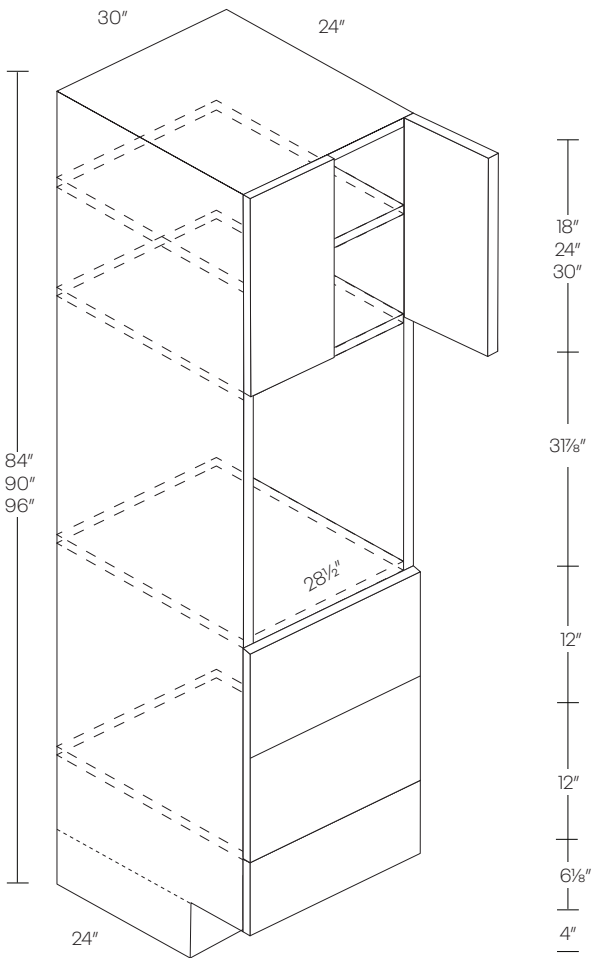

Bottom drawers open

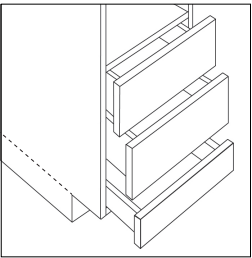

Side

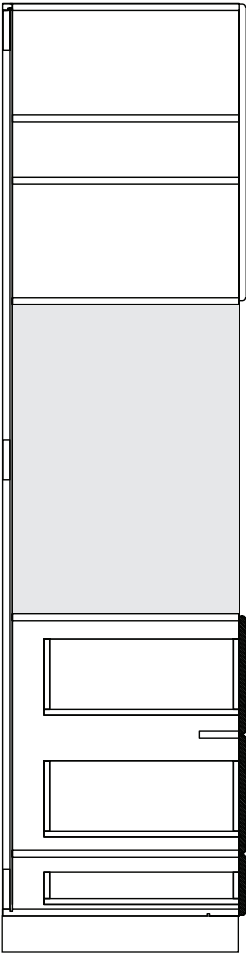

Field Modified
*for double oven, remove fixed shelf and bottom 12" drawers

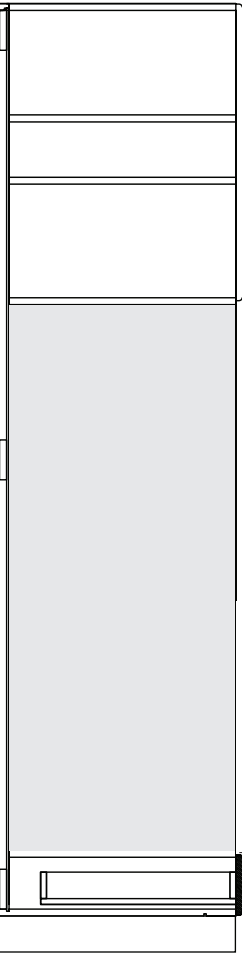

Fixed Shelf

Pull Out Shelf

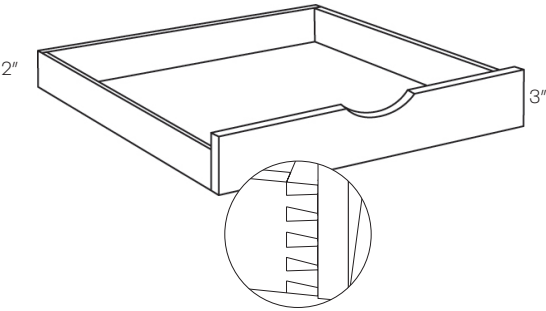

Item Number	E	F	H	I
POS12	198	198	198	198
POS15	207	207	207	207
POS18	228	228	228	228
POS21	240	240	240	240
POS24	271	271	271	271
POS27	282	282	282	282
POS30	294	294	294	294
POS33	307	307	307	307
POS36	329	329	329	329
POS42	345	345	345	345

- Ball bearing soft-close glides included
- POS uses dovetail construction
- Two spacers required
- Natural finish

Item Number	E	F	H	I
-------------	---	---	---	---

1 Door Vanity Base Cabinet

V1816 (1 door)	360	378	450	503
----------------	-----	-----	-----	-----

• Dealer must order toe kick

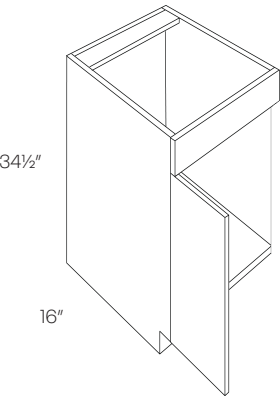

2 Door Vanity Base Cabinet

V2418	467	491	583	653
V3018	647	680	809	905
V24	551	579	688	770
V27	617	649	771	863
V30	683	718	853	955
V33	756	794	944	1058
V36	828	870	1035	1160

• Dealer must order toe kick

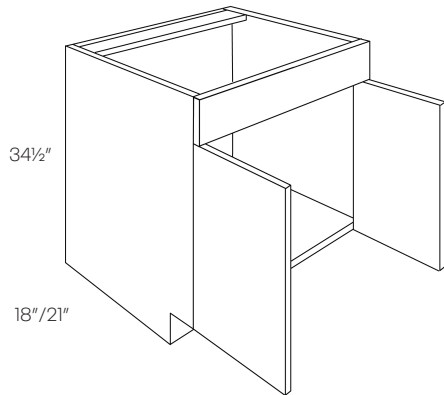

1 Door 2 Drawer Vanity Base Cabinet

V24DL	789	829	985	1104
V24DR	789	829	985	1104
V30DL	900	945	1125	1262
V30DR	900	945	1125	1262

• Dealer must order toe kick

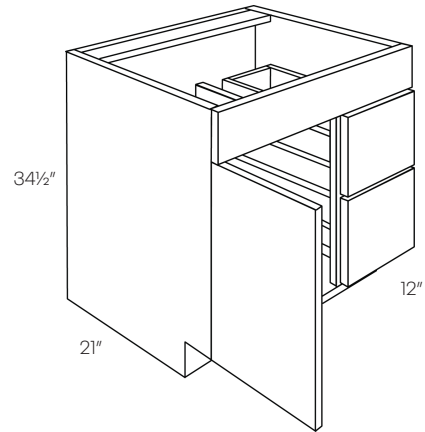

	Item Number	E	F	H	I
2 Door 2 Drawer Vanity Base Cabinet	V36DL	1229	1291	1537	1721
	V36DR	1229	1291	1537	1721
	V42DL	1323	1390	1653	1852
	V42DR	1323	1390	1653	1852
• Dealer must order toe kick					

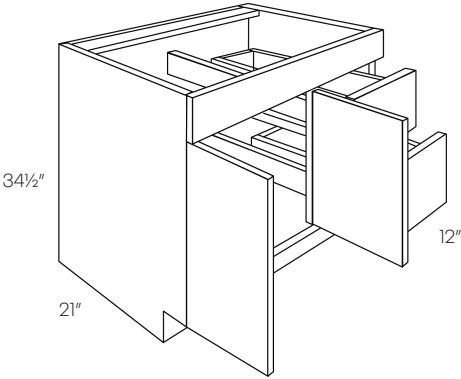

2 Door & Drawer Vanity Base Cabinet	V48DD	1476	1550	1693	1896
• Dealer must order toe kick					

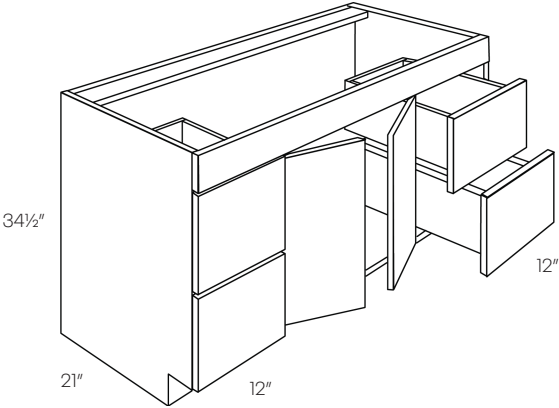

Vanity Drawer Base Cabinet	VDB12	833	875	1040	1166
	VDB15	906	952	1133	1269
	VDB18	991	1041	1238	1386
• Dealer must order toe kick					

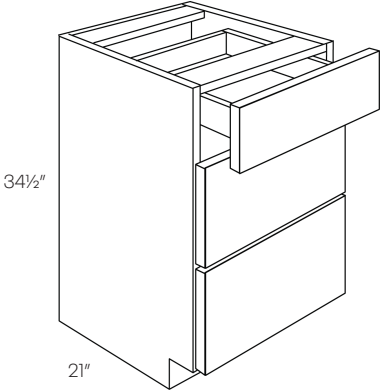

Filler

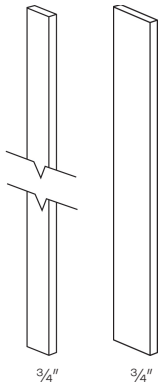

Item Number	E	F	H	I
F330	49	52	91	121
F336	63	67	104	136
F342	90	95	129	160
F396	147	155	229	292
F630	70	74	112	142
F636	95	100	136	166
F642	124	131	196	249
F696	194	204	362	487

- Overlays available for Alvic
- Fillers finished on all 4 sides

End Panel

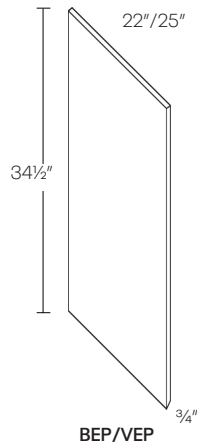

Item Number	E	F	H	I
BEP	282	300	357	419
VEP	282	300	357	419
WEP30	145	240	136	216
WEP36	174	250	155	260
WEP42	203	261	180	302
UREP24	737*	774	920	1032
UREP30	853	896	1067	1196
PANEL*	N/A	N/A	48	80
UREP1.5X96X27	N/A	N/A	48	80

- *Price per square foot
- Factory Installed
- All end panels are MDF
- All sides are finished

Refrigerator & Dishwasher End Panel

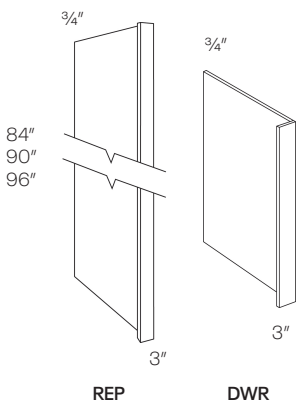

REP196			N/A	N/A
REP384	516*	542	N/A	N/A
REP390	535*	562	N/A	N/A
REP396	571*	600	N/A	N/A
DWR3	236*	243	N/A	N/A

- One side finished, other side white matte
- Overlays available for Alvic

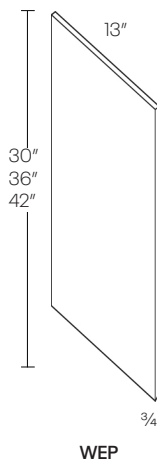
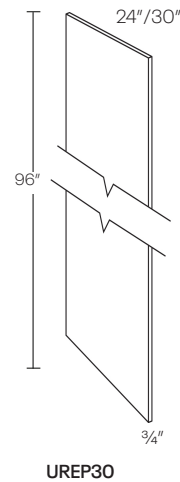

Column

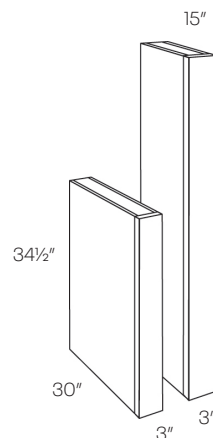

CLM-B30 (34 1/2"H X 30"D)	627*	659	N/A	N/A
CLM-30X15 (30"H X 15"D)	249*	262	N/A	N/A
CLM-36X15 (36"H X 15"D)	332*	349	N/A	N/A
CLM-42X15 (42"H X 15"D)	332*	349	N/A	N/A

- Finished 3 sides
- Trimmable

Item Number	E	F	H	I
-------------	---	---	---	---

Plywood Panel

PLY4X8	808	849	N/A	N/A
--------	-----	-----	-----	-----

- One side finished, other side white matte

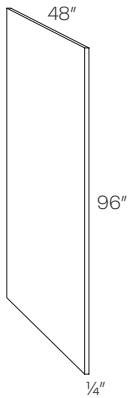

Item Number	E	F	H	I
-------------	---	---	---	---

Scribe Molding

SCM	78	78	N/A	N/A
-----	----	----	-----	-----

- 8 Feet long

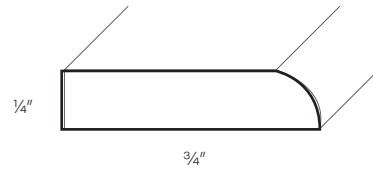

Contemporary Crown Molding

CCM	292	307	N/A	N/A
-----	-----	-----	-----	-----

- 8 Feet long
- Outer ends are finished

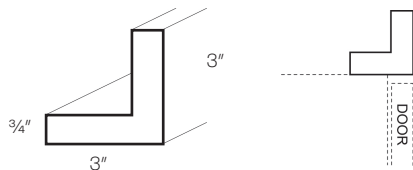

Suggested Use

Shoe Molding

SHM	119	119	N/A	N/A
-----	-----	-----	-----	-----

- 8 Feet long

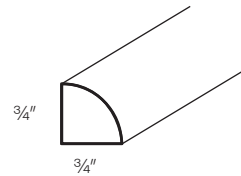

Corner Molding

OCM	118	118	118	118
-----	-----	-----	-----	-----

ICM	118	118	118	118
-----	-----	-----	-----	-----

- 8 Feet long

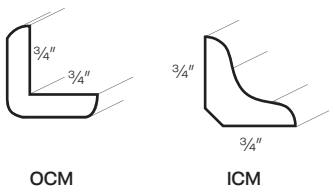

Full Overlay Crown Moldings

MFLOCR	N/A	400	N/A	N/A
--------	-----	-----	-----	-----

- 8 Feet long

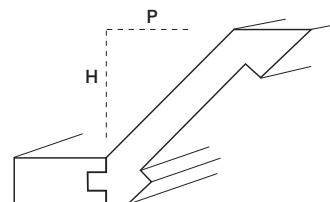

MFLOCR
Height: 3 1/2"
Projection: 2 1/2"

Item Number	E	F	H	I
-------------	---	---	---	---

Item Number	E	F	H	I
-------------	---	---	---	---

Toe Kick

TKS	92	97	230	292
-----	----	----	-----	-----

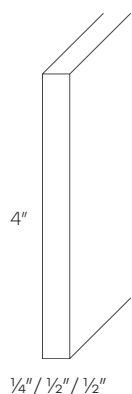

- 8 Feet long
- Matrix - 1/4"
- Milano - 1/2"
- Alvic - 1/2"

Touch Up Kit

TUP	100	100	N/A	N/A
-----	-----	-----	-----	-----



Edgeband

EDGEBAND	20*	20*	993	993
----------	-----	-----	-----	-----

- * \$20 per lineal foot
- Alvic Edgeband only sold in roll

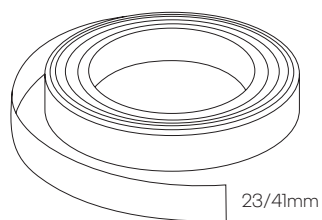

Matching Finished Side

BFP*	143	151**	N/A	N/A
VFP*	124	131**	N/A	N/A
WFP12*	44	47**	N/A	N/A
WFP15*	51	54**	N/A	N/A
WFP18*	57	60**	N/A	N/A
WFP24*	59	62**	N/A	N/A
WFP30*	64	69**	N/A	N/A
WFP36*	79	83**	N/A	N/A
WFP42*	87	92**	N/A	N/A
TFP84*	359	377**	N/A	N/A
TFP90*	384	404**	N/A	N/A
TFP96*	411	432**	N/A	N/A

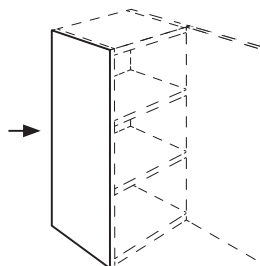

Matching Edgeband

EDGEBAND	*	*	*	*
----------	---	---	---	---

- * Matching edgeband is a 10% upcharge of cabinet price

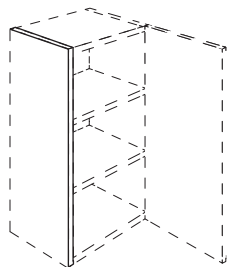

- Factory applied only
- **Price listed is for one finished side; for double sided finished side, multiply price by two

Specifications and Prices

Vanity Collections

Vanguard Vanities

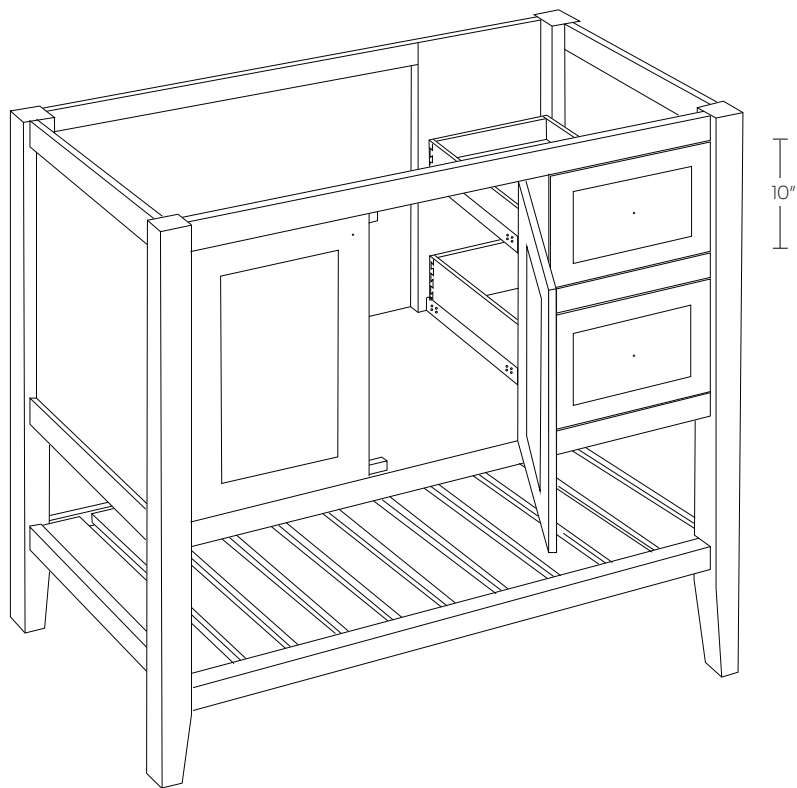

- Interior** — Finished with the same finish as the outside
- Drawers** — 5/8 " solid wood Dovetail sides 3/8" thick bottom
- Hinges** — Heavy duty steel concealed adjustable soft close hinge.
- Glides** — High quality soft-close under-mount glides.
- *Open back behind all doors
- *Pre-drilled holes for hardware

24"/30" Vanities have 4" spread on vanity top
36" and higher Vanities have 8" spread

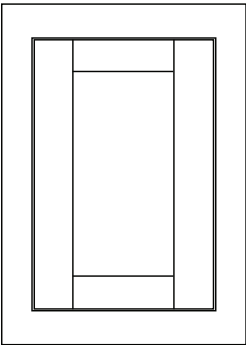

Finish	Price Code	Species
VG10 - White (paint)	V	Solid Wood
VG11 - Espresso (stain)	V	Solid Wood
VG22 - Dove (paint)	V	Solid Wood
VG26 - Indigo (paint)	V	Solid Wood

Item Number	V
-------------	---

Bottom Drawer Vanity

VBD2421	838
VBD3021	887
VBD3621	1015

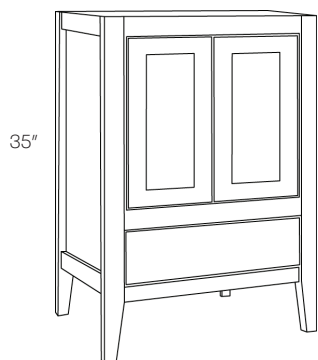

- Use tops pg. 164
- Open back
- Drawers are 3" high inside

..... 1½" Bottom Cabinet Shelf
 6½"
 1½"
 4½"

Item Number	V
-------------	---

Open Bottom Right Drawers Vanity

VOB3621-DR	1251
VOB4221-DR	1374

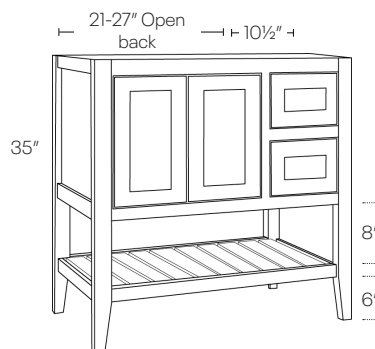

- Use tops pg. 164
- Top drawer is 1⅝" high inside
- Bottom drawer is 3" high inside

..... 8"
 6"

Double Bottom Drawer Vanity

VBD4221	1442
VBD4821	1473

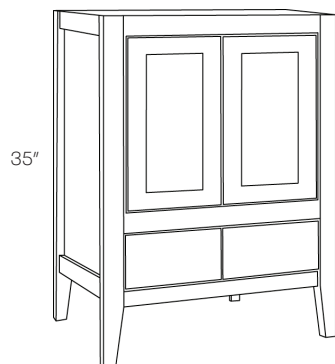

- Use tops pg. 164
- Open back
- Drawers are 3" high inside

..... 1½" Bottom Cabinet Shelf
 6½"
 1½"
 4½"

Open Bottom Left Drawers Vanity

VOB3621-DL	1251
VOB4221-DL	1374

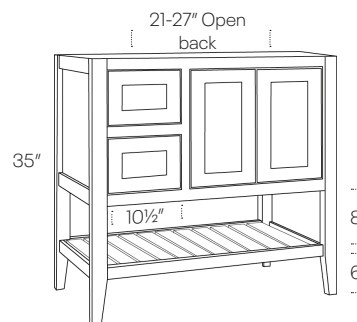

- Use tops pg. 164
- Top drawer is 1⅝" high inside
- Bottom drawer is 3" high inside

..... 8"
 6"

Open Bottom Vanity

VOB2421	806
VOB3021	894
VOB3621	983
VOB4221	1071

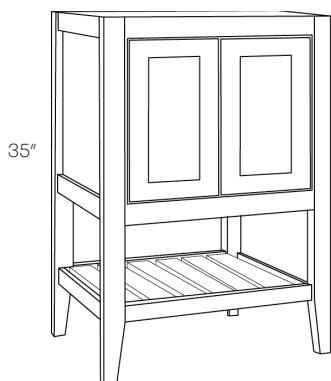

- Use tops pg. 164
- Open back

..... 8"
 6"

Open Bottom Double Drawers Vanity

VOB4821-DD	1821
-------------------	------

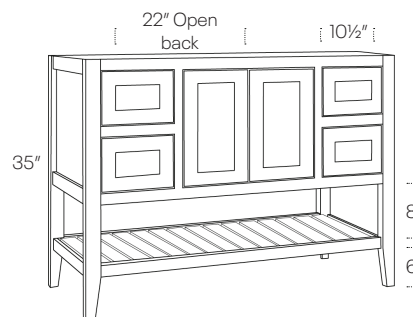

- Use tops pg. 164
- Top & bottom drawers are 3" high inside

..... 8"
 6"

Item Number	V
-------------	---

Bottom Drawer Vanity	VBD6021-DC	2092
----------------------	------------	------

• Use tops pg. 164

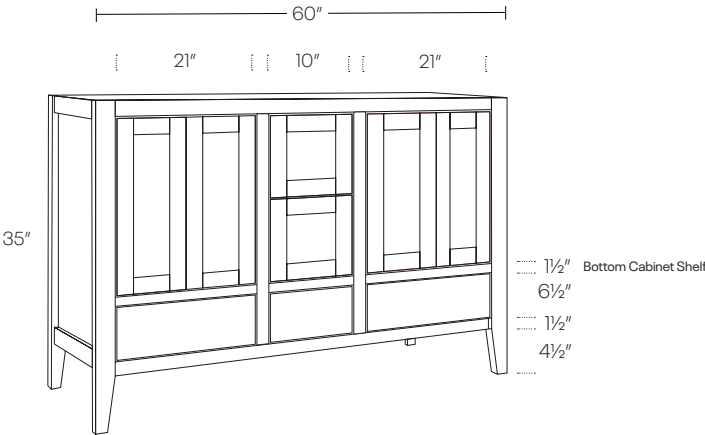

Item Number	V
-------------	---

Double Drawers Vanity	VDD3021	973
	VDD3621	1185
	VDD4221	1646

- Use tops pg. 164
- Open back
- Drawers cut for plumbing

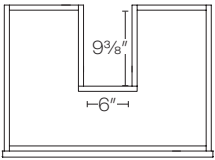
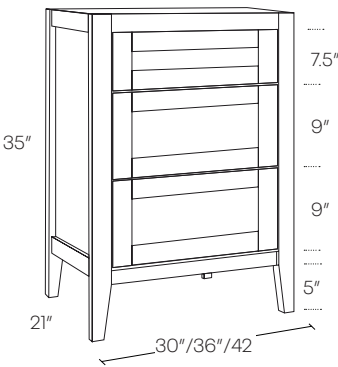

Open Bottom Vanity	VOB6021-DC	1909
--------------------	------------	------

• Use tops pg. 164

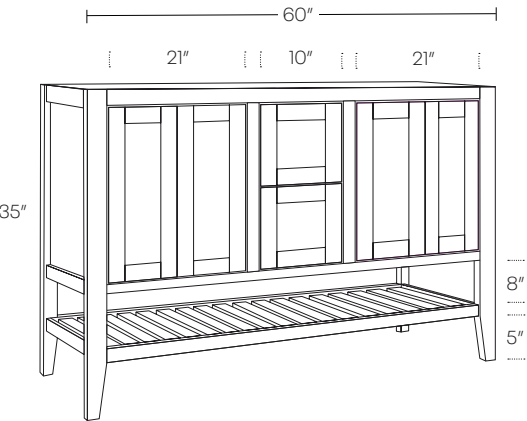

Mirror	MR1830	432
	MR2430	543
	MR3030	586
	MR3630	647

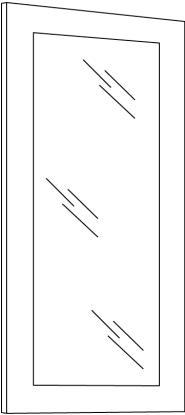

Surelle Floating Vanities

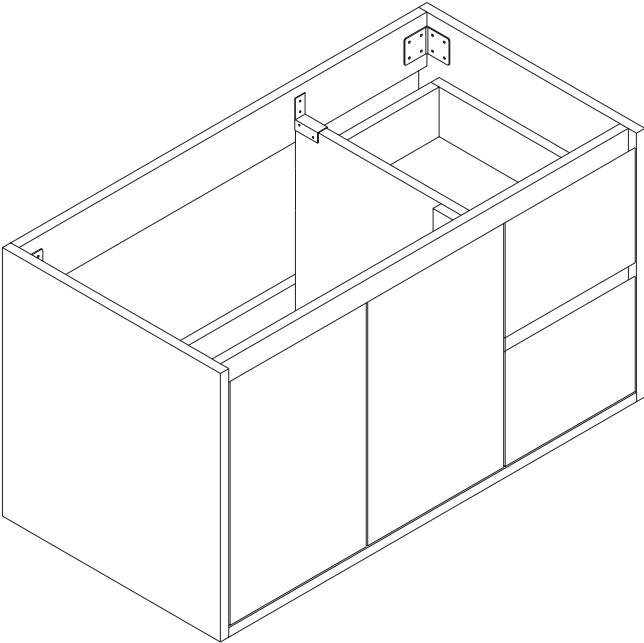

Interior — Finished with the same finish as the outside

Drawers — 3/4" thick slab with finger pull

Hinges — Heavy duty steel concealed adjustable soft close hinge.

Glides — High quality soft-close sidemounted glides.

*Open back behind all doors

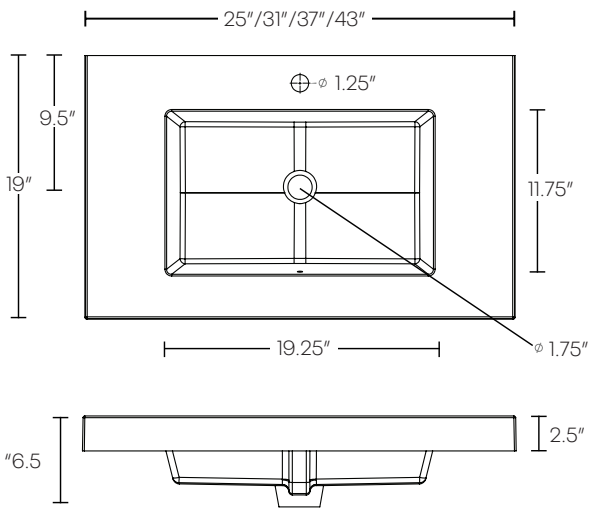

*Vanity top only available in White

Finish	Price Code
SL30 - Bianca (gloss)	SL
SL31 - Grigio (gloss)	SL
SL32 - Cemento (texture)	SL
SL33 - Noce (texture)	SL

Item Number	Bianca SL30	Grigio SL31	Cemento SL32	Noce SL33
-------------	-------------	-------------	--------------	-----------

Double Door Floating Vanity

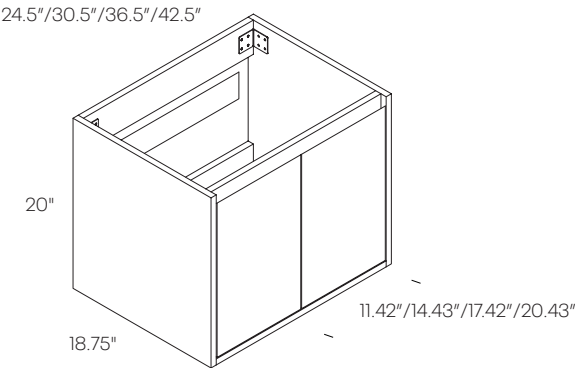

vanity base				
V2418-20	N/A	580	404	414
V3018-20	N/A	652	448	459
V3618-20	724	722	491	503
V4218-20	796	793	534	548

vanity top				
FT2-2519	N/A	442	442	442
FT2-3119	N/A	541	541	541
FT2-3719	578	578	578	578
FT2-4319	623	623	623	623

- SLU30-V2418-20 has been discontinued
- SLU30-V3018-20 has been discontinued

Double Drawer Floating Vanity

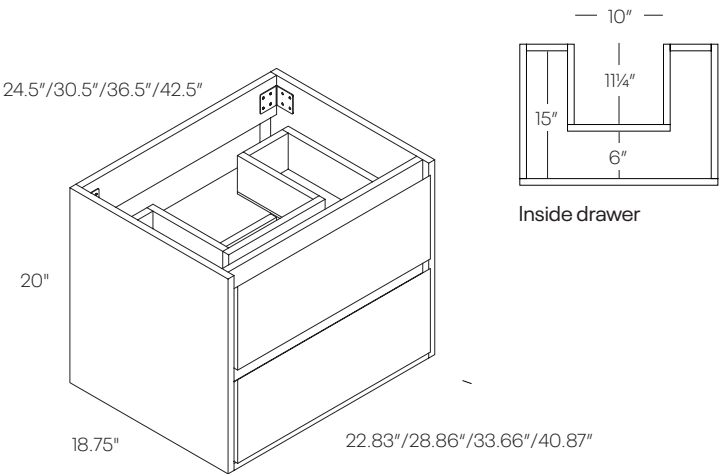

vanity base				
VDB2418-20	1080	1083	878	894
VDB3018-20	1179	1183	947	966
VDB3618-20	1294	1383	1027	1050
VDB4218-20	1377	1435	1086	1111

vanity top				
FT2-2519	442	442	442	442
FT2-3119	541	541	541	541
FT2-3719	578	578	578	578
FT2-4319	623	623	623	623

- Drawers cut for plumbing

Double Door and Drawer Floating Vanity

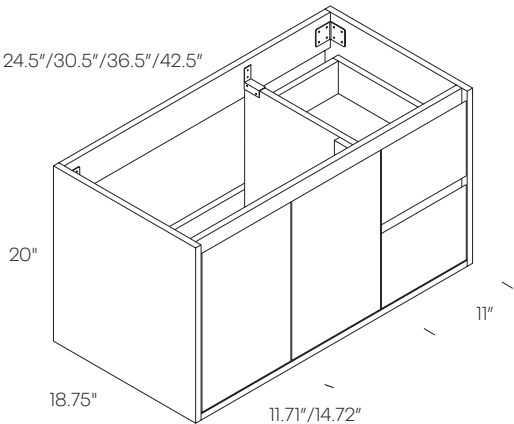

vanity base				
V3618DL-20	1212	1212	944	960
V3618DR-20	1212	1212	944	960
V4218DL-20	1495	1290	994	1011
V4218DR-20	1495	1290	994	1011

vanity top				
FT2-2519	442	442	442	442
FT2-3119	541	541	541	541
FT2-3719	578	578	578	578
FT2-4319	623	623	623	623

Marble & Granite Countertops

White

Cultured Marble Top

MT

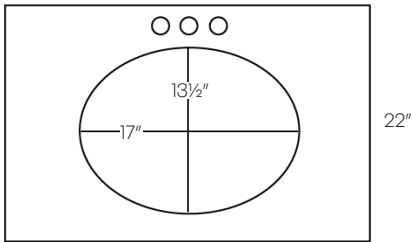
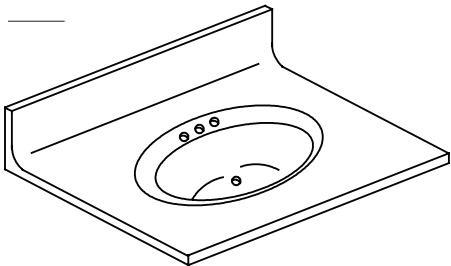

MTS

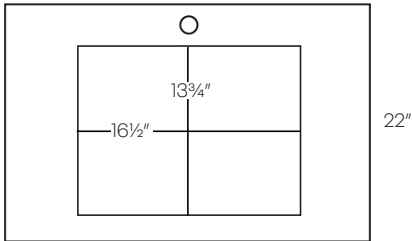
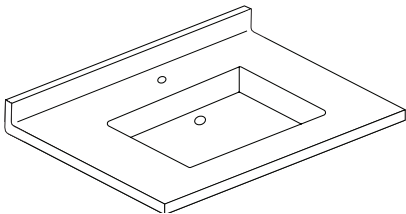

MT2-1917*	147
MT2-2122	221
MT2-2519*	192
MT2-3119*	245
MT2-2522*	343
MT2-2822*	425
MT2-3122*	507
MT2-3422*	540
MT2-3722*	572
MT2-4322*	681
MT2-4922*	847
MTS2-2522	543
MTS2-2822	625
MTS2-3122	707
MTS2-3422	740
MTS2-3722	772
MTS2-4322	881
MTS2-4922	1047
MTS2-6122	930
MTS2-6122-DB	1013

*Sold only in the Northeast
• Single bowl

* Center bowl - 4" spread

Burlywood (GBW)	Tiger Skin (GTS)	Wheat (GWT)	Cara White (GCW)	Cara White (GCWS)	Gazian White (GGW)
--------------------	---------------------	----------------	------------------------	-------------------------	--------------------------

Granite Top

Includes:

- White porcelain undermount bowl (installed)
- Loose 4" backsplash

* Center bowl - 4" spread

** Center bowl - 8" spread

*** Double bowl - 8" spread

2522-S4*	491	499	524	748	899	676
3122-S4*	551	567	598	880	1058	743
3722-S8**	603	632	662	997	1195	808
4322-S8**	653	700	735	1106	1327	877
4922-S8**	739	781	821	1265	1518	947
6122-S8**	843	911	956	1491	1789	1196
6122-D8***	1011	1073	1129	1663	1994	1426
SDSP-22 (side splash)	47	47	47	89	89	72
6X6-SP (sample)	13	13	13	13	13	13

*Sold only in the Northeast

- GCWS is square
- CGT6122-S8 will not fit on the Vanguard Vainty Collection

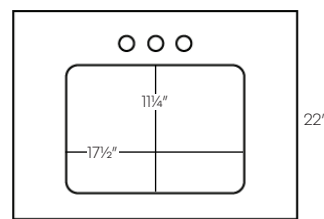
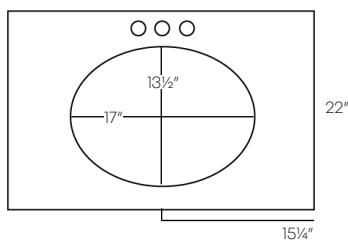
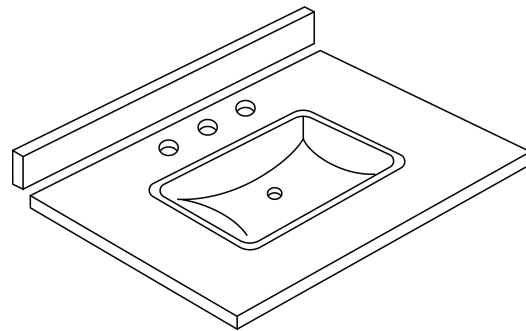
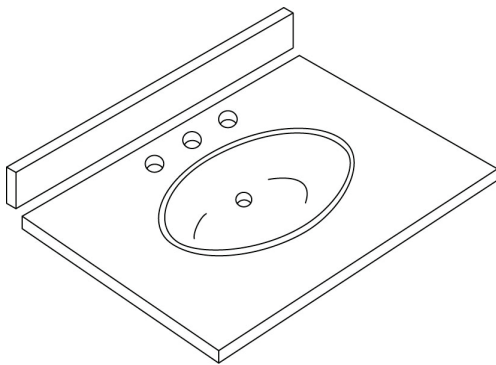

- 20% upcharge
- Only Available in CW and GGW

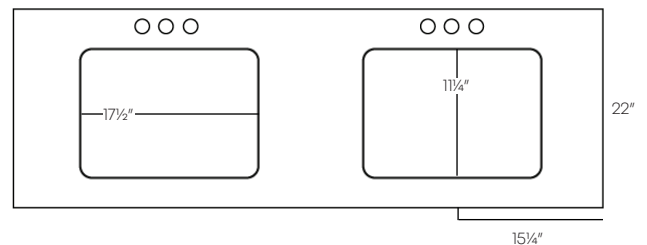
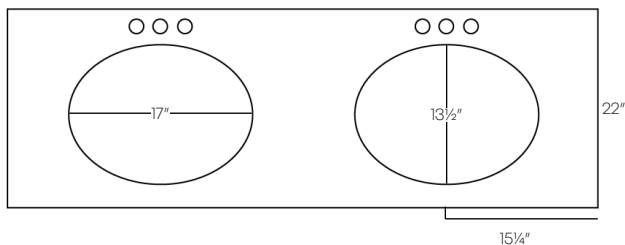

Modifications & Upgrades

Only available on items shipped
from the New Jersey warehouse

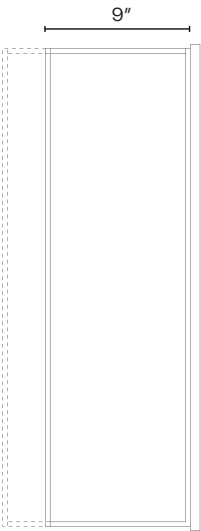

Wall Cabinet

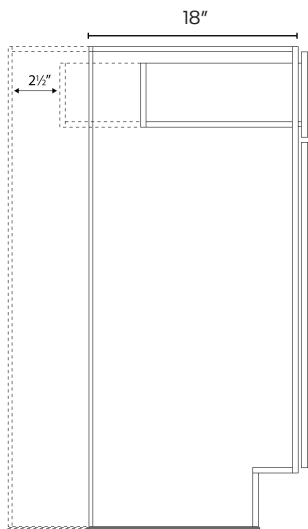

Base Cabinet

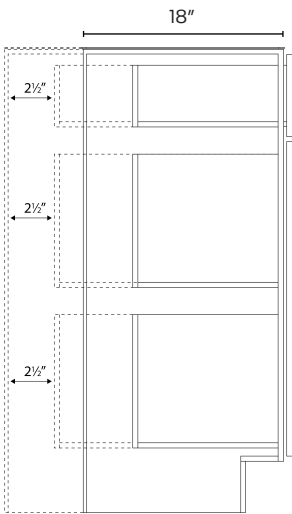

Drawer Base Cabinet

*Dovetail not in back

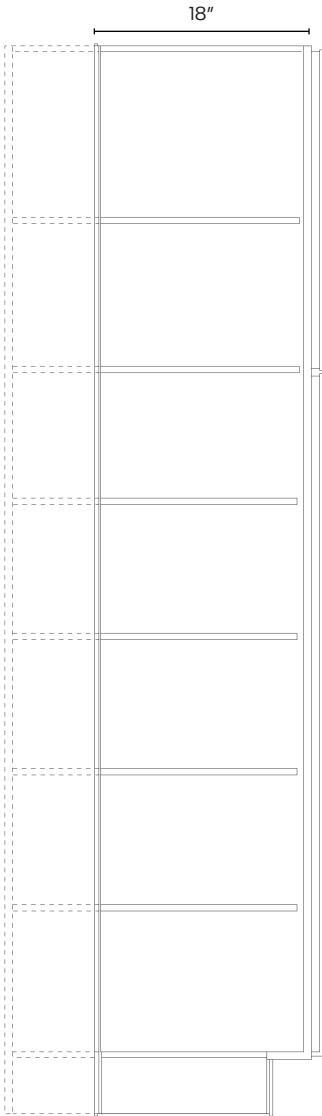

Tall Cabinet

Concord - Cut Down Depth

	Description	List Price
CT-BCUT *	Base cabinet, cut down depth	572
CT-DBCUT*	Drawer base cabinet, cut down depth	806
CT-TCUT*	Tall cabinet, cut down depth	806
CT-WCUT**	Wall cabinet, cut down depth	460

*Can be cut down to 9", 12", 15", 18" & 21" | **Can be cut down to 6", 9" & 11"
*All 9" Base Cabinets will have a dummy drawer front

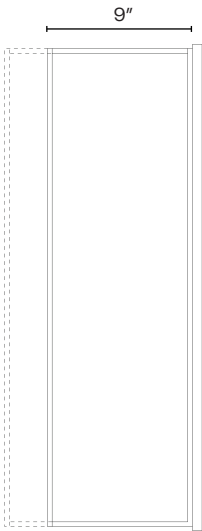

Wall Cabinet

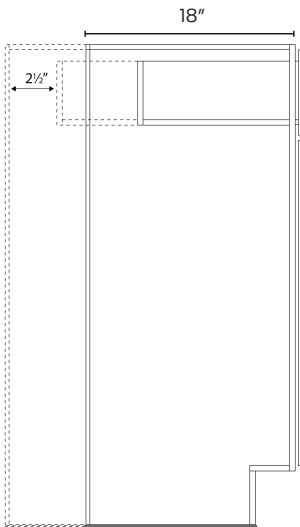

Base Cabinet

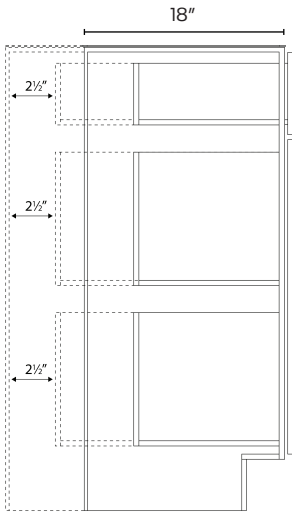

Drawer Base Cabinet

*Dovetail not in back
*Classic only - RD to 21"

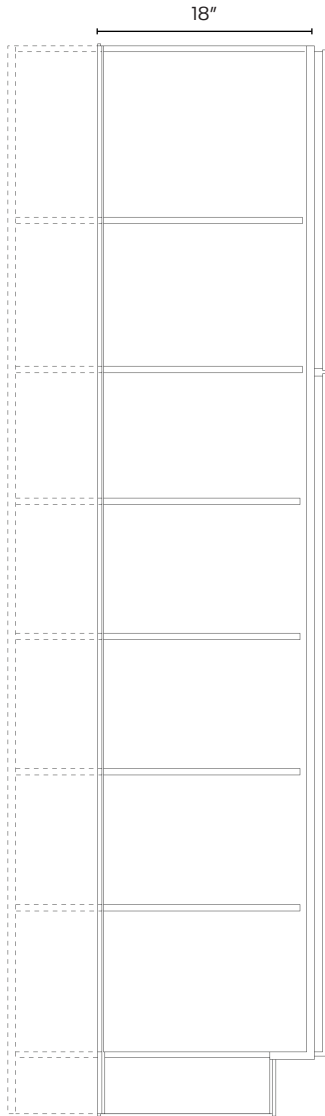

Tall Cabinet

Classic - Cut Down Depth	Description	List Price
CT-BCUT*	Base cabinet, cut down depth	200
CT-DBCUT*	Drawer base cabinet, cut down depth	400
CT-TCUT*	Tall cabinet, cut down depth	400
CT-WCUT**	Wall cabinet, cut down depth	200

*Can be cut down to 9", 12", 15", 18" & 21" | **Can be cut down to 6", 9" & 11"
 *All 9" Base Cabinets will have a dummy drawer front
 *All 12" Classic Base Cabinets will have a dummy drawer front

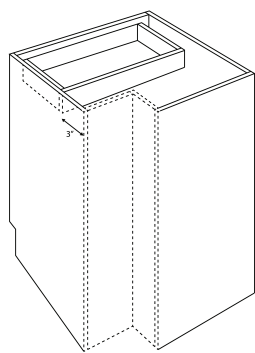

Base Cabinet

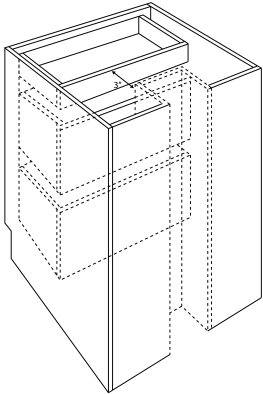
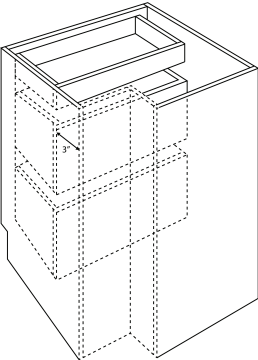
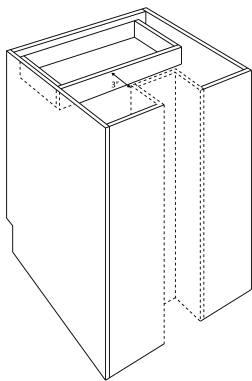

Drawer Base Cabinet

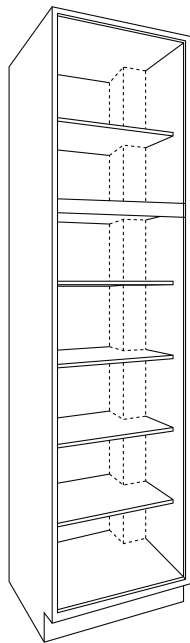

Tall Cabinet

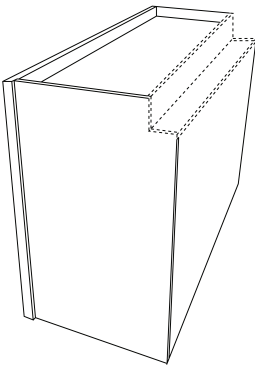
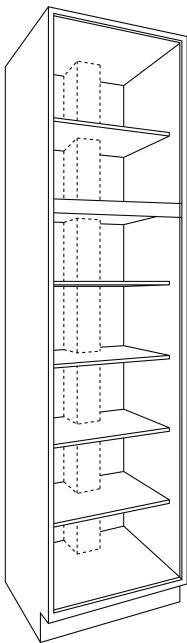

Wall Cabinet

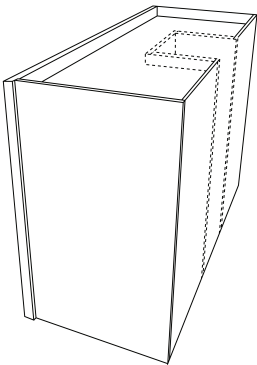

Chase Cuts	Description	List Price
CT-BCHASE	Base cabinet, chase cut	920
CT-DBCHASE	Drawer base cabinet, chase cut	1142
CT-TCHASE	Tall cabinet, chase cut	1266
CT-WCHASE	Wall cabinet, chase cut	806

•Non-stock cabinets, parts including doors and drawets, custom modifications, wood hoods and countertops (post form and self-edge) are not returnable.
•Must provide accurate drawings with your order

Item	Description	List Price
------	-------------	------------

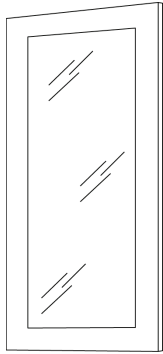
Door cut for glass

CT-DCG	Door cut for glass	205
CT-DCG-GLI	Door cut and insert glass	381
CT-DCG-GLI-F	Door cut and insert frosted glass	576
CT-GLI	Glass Insert	197
CT-GLI-F	Frosted glass insert	392

- Only Wall Cabinets can be cut for glass
- Loose glass not for sale
- * Loose doors only available in Concord
- ** Per door cost shown above

Luxor Full Depth Shelf

LU-SHELF-FD-B9	Full Depth Shelf	
LU-SHELF-FD-B12	Full Depth Shelf	
LU-SHELF-FD-B15	Full Depth Shelf	
LU-SHELF-FD-B18	Full Depth Shelf	
LU-SHELF-FD-B21	Full Depth Shelf	
LU-SHELF-FD-B24	Full Depth Shelf	
LU-SHELF-FD-B30	Full Depth Shelf	
LU-SHELF-FD-B33	Full Depth Shelf	
LU-SHELF-FD-B36	Full Depth Shelf	
LU-SHELF-FD-B39	Full Depth Shelf	
LU-SHELF-FD-B42	Full Depth Shelf	
LU-SHELF-FD-B48	Full Depth Shelf	

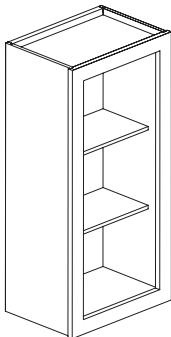
Finished Interior

CT-FINISH	Finished Interior	50% Up-charge
------------------	-------------------	---------------

- Available only for Wall Cabinets in Concord Collection

Base Cabinet to Sink Base

CHARGE-SINK BASE	Base to Sink Base	210
-------------------------	-------------------	-----

Item	Description	List Price
Remove Toe Kick	CT-HANDICUT Base cabinet, cut off toe kick	116

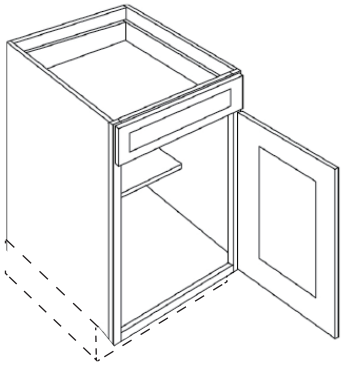

Cut and Send Toe Kick	CT-HANDICUT Base cabinet, cut off toe kick and ship	116
-----------------------	--------------------------------------------------------	-----

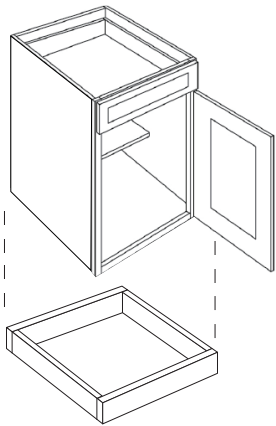

Wall	CT-EXDW Extended depth wall	806
------	--------------------------------	-----

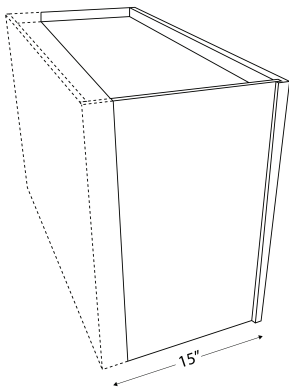

- Can only be extended to 15", 18", 21" & 24"
- Only available for Classic & Concord

Cabinet Care & Warranty

Finish Awareness Statement

Thank you for choosing a stained finish product from CNC Cabinetry. When purchasing cabinetry, we would like to ensure our customers are properly educated on the characteristics of the wood used and the finished wood they are purchasing. Please review the following "Finish Awareness Statement".

All of CNC's finishes are applied in the same manner and with the same quality standards. There are some unique characteristics with stained finishes across all wood species, and it is important to understand that these characteristics are not considered quality defects.

1. Wood in its natural state expands and contracts. Because of this natural movement, you may find evidence of slight cracks in joint lines on doors and face frames. Center panels will shrink exposing minor unfinished areas of wood. These slight cracks are normal and not considered quality defects. Proper humidification should be maintained during storage and after installation.

2. Every tree grows differently giving each piece of wood its own unique characteristics. By the very nature of wood, grain patterns and other wood characteristics including mineral streaks, knots, and other variations are considered normal. Because of this, stain will appear differently across the same cabinet. This is the natural beauty of the wood.

3. End grains on door edges and panel profiles may exhibit open grain or voids in wood appearing as "Rough Spots" in the wood. Stains often highlight indentions into the wood. These imperfections are normal and are not considered quality defects.

4. Light-colored wood may heighten light-and-dark effects, and cause blotchiness when medium or dark stains are applied. These are natural occurrences and are within CNC's strict standards of wood-finishing.

These imperfections are normal and will not be considered as reasons for replacement.

We, the manufacturer, nor your authorized dealer will replace products or issue credit based on any of the above reasons.

Treat your Cabinets with Care:

- Use a soft cotton cloth.
- Do not use abrasive materials (including paper towels).
- Only use soap and warm water.
- Do not spray directly onto the cabinets.
- Do not use any chemicals.
(Note, when using a spray for other items placed near your cabinetry, be careful not to overspray on your cabinets)
- Wipe spills promptly and do not leave wet items against the wood.
- Clean glass doors with a glass cleaner.
(Be careful not to overspray on the wood)
- You can repair small nicks and scratches with our touch up kits.
- Waxing and polishing is not recommended as this can create a film or wax build up on your cabinets and affect the finish.
- You can dust your cabinets with a lightly damp cloth.
(Follow the grain of the wood wiping across can cause scratches)

Humidification effects on door with a Miter Joint

High Humidity

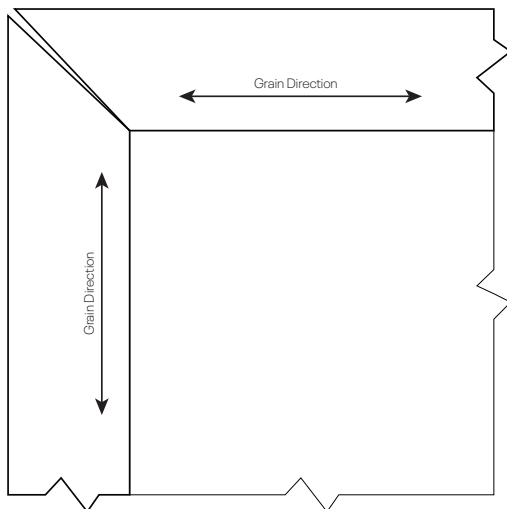

When wood swells, miter joints open as shown above

Low Humidity

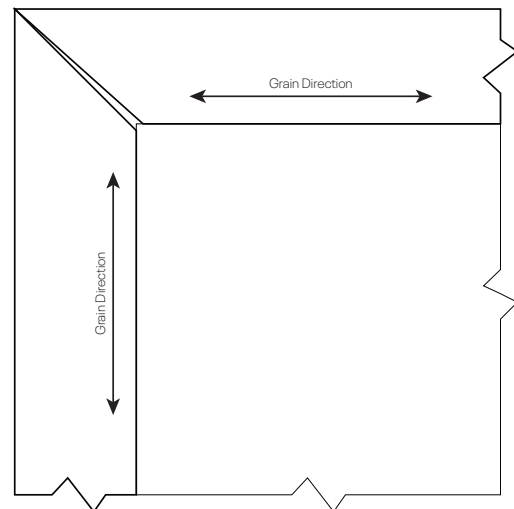

When wood shrinks, miter joints open as shown above

* Humidification is normal and is not considered a need for replacement.

Limited Lifetime Warranty:

CNC Cabinetry Inc. ("CNC") provides the following limited lifetime warranty to the original Residential Purchaser of all cabinetry and vanities manufactured by CNC. This Limited Lifetime Warranty ("Warranty") is only applicable to cabinets and vanities sold to the original Residential purchaser (as defined below) and used in the applications described below within the United States.

Except as allowed by applicable law, you may not assign or transfer this Warranty.

Under this Warranty, an original Residential purchaser is defined as an individual who purchases and installs the cabinets and vanities in a dwelling that is owned and used by that person as a primary or secondary home. A primary or secondary home does not include rental property. This Warranty does not apply to landlords, leasing companies or other commercial purchasers. Original residential purchaser shall include any business or person such as a builder, contractor or developer that purchases and install CNC cabinets and vanities in a newly constructed or renovated dwelling that will be used by the initial owner/purchaser of that dwelling as a primary or secondary home.

Subject to the limitations and exclusions set forth, CNC warrants to the original Residential purchaser that the cabinets and vanities will be free from defects in material and workmanship, Damage that occurs during normal wear and tear, or damage due to exposure to moisture or extreme temperatures are not covered under the warranty.

The Warranty period for the cabinets and vanities begin on the date the cabinet and vanity were purchased, whether purchased by you or by a third party on your behalf. Your warranty is only valid if you used the dwelling as your primary or secondary home and does not extend to future owners if the property is sold.

This Warranty does not apply to cabinets or vanities: 1. Installed outdoors; 2. misused, abused, or unauthorized alterations; 3. Improperly stored or placed in humid environment or subjected to improper temperatures; 4. Damaged due to flood, fire or other natural disasters; 5. Exhibiting normal wear and tear; 6. Which have been improperly installed, maintained or cleaned. In the event of a defect in the workmanship or materials occurring during the warranty period, CNC will at its option, repair or replace any defective cabinet or vanity or component provided, if it is commercially feasible. If it is not commercially feasible, CNC reserves the right to provide a credit towards a similar type of product sold by CNC. This is your sole and exclusive remedy for any defects.

This Warranty is limited to the replacement of defective parts only and does not include service, labor or transportation charges related to the removal or installation of the defective or replacement parts. This Warranty does not apply to any products used in conjunction with the cabinetry, or vanity, such as countertops, appliances, plumbing fixtures, decorative hardware, lighting. Repair or replacement remedies offered under this Warranty are subject to the current product offerings of styles and construction of CNC at that time. If a warranty claim is filed after a product has been discontinued or obsolete, CNC reserves the right at its sole option, to replace that part with one of the same or similar style based on availability and cannot guarantee an exact match.

The remedies described above are the sole and exclusive remedies and CNC's entire liability for any breach of this Warranty. Total liability shall under no circumstances exceed the actual amount paid for the defective cabinet or vanity. CNC shall not be responsible for any consequential, incidental, special or punitive damages. This Warranty gives you specific legal rights and you may also have other rights which vary from state to state.

For replacements under CNC's limited lifetime warranty, contact your authorized CNC dealer who will arrange for inspection of the cabinet. A dated sales receipt as proof of purchase is required to obtain benefits from this warranty, if you have difficulty reaching your dealer, you may reach out to CNC Cabinetry directly.



Headquarters

101 Kentile Road
South Plainfield, NJ 07080

South East

4501 Homerun Blvd. # 300
Davenport, FL 33837

Mid Atlantic

2000 Nazareth Church Rd
Spartanburg, SC 29301

West Coast

3475 North Las Vegas Blvd
Las Vegas, NV 89115

South West

2300 East Bardin Road
Arlington, TX 76018